

KING GEORGE V SILVER JUBILEE ROADTRIP

Purpose: The purpose of this exhibit is to display the use of the Union of South Africa 1935 King George V Silver Jubilee throughout South Africa, as well as the various canceller types that were used in this period, and to show some common errors and varieties of these stamps. This issue consisted of 4 values - 1/2d, 1d, 3d, and 6d. They were on sale from 01 May 1935, although Silver Jubilee day was 06 May 1935. The unused stock was returned and destroyed after 29 June 1935. The series is renowned for a wide range of printing errors and varieties, which are annotated where applicable in this exhibit. The stamps were perforated 15 x 14 and were printed by the Government Printers in Pretoria from a design by J.L. Booysse.

Treatment: The treatment is arranged by Open Class and includes postal used items and stamps of all 4 provinces of the Union of South Africa to provide an overview of the wide range of use of this stamp issue. I have attempted to include lesser-known and smaller post offices in this exhibit.

Importance: It is important to provide a holistic display and arrangement of the various types of official post office postmarks that were used during the period of which this stamp was in use, the range of post offices where it was used, as well as the wide range of errors that occurred on these stamps in its use form.

Exhibit Plan Introduction - Page 1 Cape Province - Page 2 - 9 Natal - Page 10 - 11 Orange Free State - Page 12 Transvaal - Page 13 - 16 Bibliography: Handbook Catalogue - Union of South Africa Stamps Vol 2, June 1935; TB Berry/SJ Hagger/Sam Legator/William N Sheffield, pp 118 - 21 The Stamps of the Union of South Africa 1910-1961: Handbook catalogue, definitive issue 1965 SJ Hagger - pp 159 - 60

06 May 1935 was the official celebration of the Silver Jubilee of King George V. Here we have a fine postcard dated 06 May 1935 complete with Silver Jubilee stickers and all 4 stamp values.



CAPE PROVINCE



Tabase is a small town in the Eastern Cape. Very late use of the C.G.H Cancellor. Break in inner left frame line of right value tablet of 3d stamp. Dated 3 June 1935



Port Nolloth is a small town along the West Coast. Double Circle canceller. Varieties include spot on King's eye and in the back of the King's head in middle stamp. Dated 13 June 1935



Hofmeyr is a rural town in the Eastern Cape. Cone of head of King in right stamp. Dated 15 July 1935



Allwal North is a large town in Eastern Cape. Dark Green Shade with the foot of L in "SEEL" missing. Dated 28 June 1935

Paquebot Cape Town cover to Pretoria dated 30 September 1935



Paquebot (Mail ship) Cape Town. These cancellers were applied on mail ships, in this instance a Union Castle Line. There were 2 mail liners in use in 1935, Anand Castle and Balmoral Castle. Varieties include spot above right springbok's head, dot under d in Right value tab showing only one line and vertical scratch mark between "OUTH" and "AFRI". Dated 30 September 1935



Halfmashof is a small rural town near Piqueberg. Varieties include long extension of L in 1d bottom stamp, spot under belly of left bottom springbok's head and dot above E of "EUIM" in bottom stamp. Dated 19 August 1935

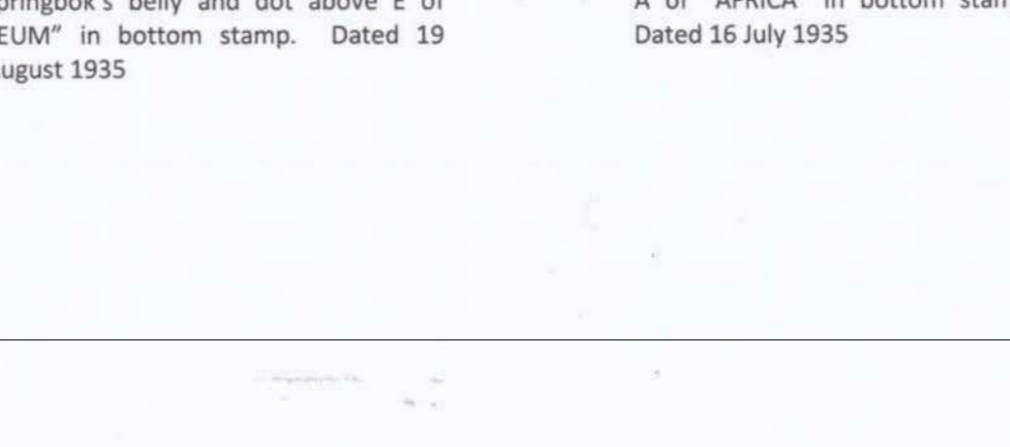

Nelspoort is a rural Karoo town near Beaufort-West. Varieties include spot on inner right frame of right value in bottom stamp and cone on A of "AFRICA" in bottom stamp. Dated 16 July 1935

Post Office Exhibition Cape Town cover to Surrey England dated 8 May 1935



1935 Post Office Cape Town Exhibition. Most of these postmarks appear on special exhibit cards that were sold at the show, so to find this postmark on a normal postal item is uncommon. Varieties include 8 for 8 in "JUBILEE" Don't/d; dot above King's forehead on 1d; large white on King's head on 3d as well as vertical line extension in d on right value. Dated 8 May 1935



Britz is a town in the Karoo. Varieties include cone on top of head bottom right stamp, dot above L in "LEUM" top right stamp, and red mark in bottom right margin of bottom left stamp. Dated 17 June 1935

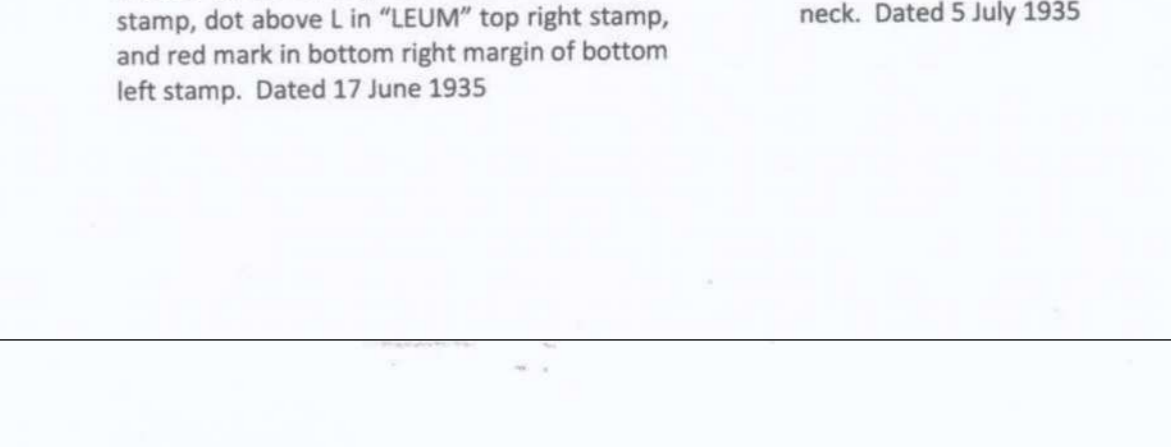

Cambridge is a suburb of East London. Large spot on King's neck. Dated 5 July 1935

Bree Street Cape Town First Day of Use cover to Cape Town



Bree Street is a post office in Central Cape Town. Cancelled on the 1st day of issue of this stamp. Large dot in King's neck middle left stamp, hyphen in SUID-AFRICA missing top left stamp and dot behind King's head bottom right stamp. Dated 1 May 1935



Bedford is a town in the Eastern Cape. Varieties include red line from King's head bottom left stamp declining into right stamp and break in white line above hyphen in SUID-AFRICA top right stamp. Dated 6 June 1935



Huguenot is a small town close to Paarl. Red marks in lines above SOUTH AFRICA and SUID-AFRICA. Dated 19 June 1935

Kimberley cover to New York USA dated 30 May 1935



Kimberley is a major town in the Northern Cape. Black line in front of King's ear bottom right stamp and red vertical lines through AFRICA top right stamp. Dated 30 May 1935



Berlin is a small town in the Eastern Cape. Faint printing of SILVER JUBILEE and vertical white lines through A of AFRICA. Dated 9 July 1935

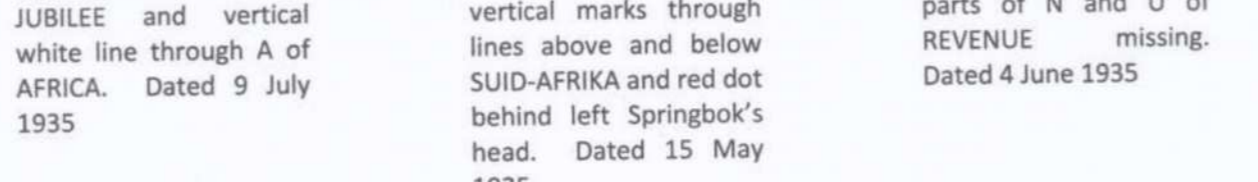

Vredesville is a rural town in the Eastern Cape. Multiple red vertical marks through lines above and below SUID-AFRICA and red dots behind left springbok's head. Dated 15 May 1935

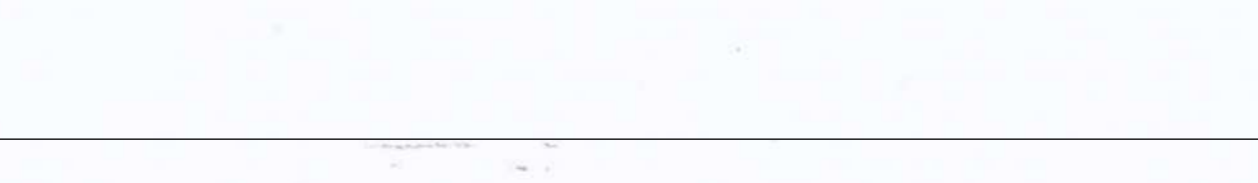

Kell Road is a small town in Eastern Cape. Spot in d left value tablet and parts of N and U of REVENUE missing. Dated 4 June 1935



Port St Johns is a harbour in the Eastern Cape. This is the remnant of a parcel postal item. Cleft skull in 4d right stamp from top, large red mark above R in SILVER on same stamp, dot in front of King's forehead as well as mark on right of d in left value tablet of 2d right stamp and red dot above 1 of 1910 bottom right stamp. Dated 25 May 1935

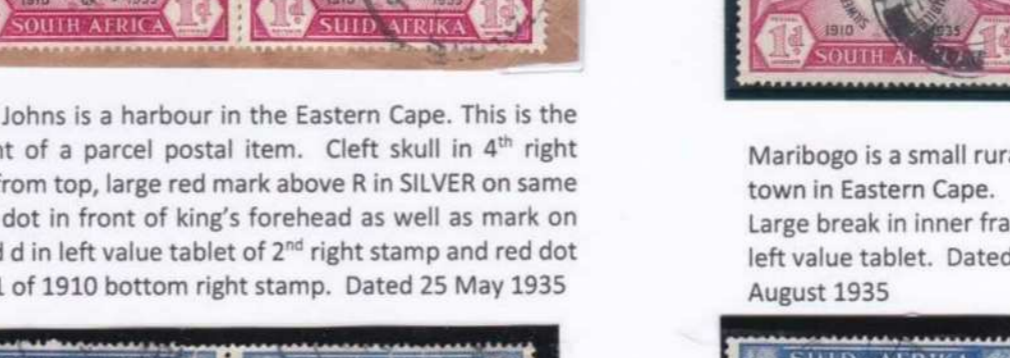

Pitsenwater is a town in the Northern Cape. Spot on King's forehead right stamp. Date unknown



Amabile is a small rural town in Eastern Cape. Large break in inner frame of left value tablet. Dated 16 August 1935



Tarkastad is a town in Eastern Cape. Dot above 9 of 1935 and * for B in JUBILEE. Dated 21 May 1935

Maribogo is a small rural town in the Eastern Cape. Large break in inner frame of left value tablet. Dated 16 August 1935



Maribogo is a small rural town in Eastern Cape. Large break in inner frame of left value tablet. Dated 16 August 1935

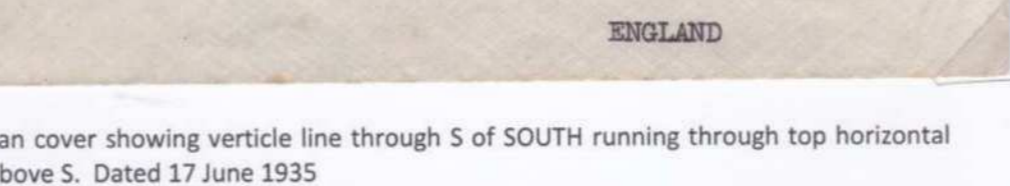

Wellington is a town in the Boland. Large comma in front of d in left value tablet spot above top margin on left side. Dated 8 May 1935

Cape Town cover to Surrey England dated 27 May 1935



Cape Town cover to Surrey England. Dot behind King's head bottom 1/2d stamp, dots on 2 rays behind left springbok's head top left 1/2d stamp and spot below chin in neck of King in 3d. Dated 27 May 1935



Kenilworth is a suburb of Cape Town. Cleft skull and break in left leg of H in SOUTH bottom stamp. Dated 23 June 1935

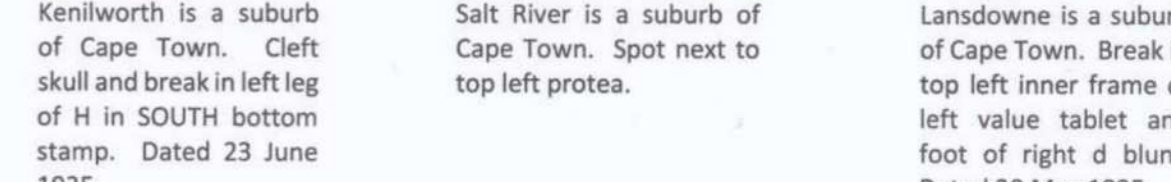

Salt River is a suburb of Cape Town. Spot next to top left protea. Dated 23 June 1935

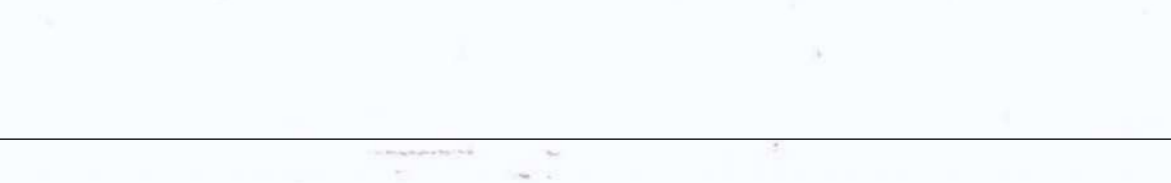

Lansdowne is a suburb of Cape Town. Break in top left inner frame of left value tablet and foot of right d blunt. Dated 20 May 1935

East London cover to Strand dated 6 May 1935



East London is a larger town in the Eastern Cape. Spots in bridge of K and inside D. Dated 6 May 1935



Potfontein is a town in the Karoo. Missing leg of P in POSTAGE, dark orange spot above O of SOUTH and blunt tail of left d. Dated 17 June 1935

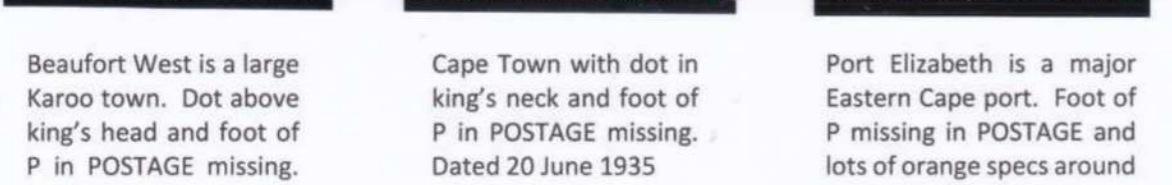

Jamestown is a larger town in the Eastern Cape. Dot on bottom left margin of right value tablet. Dated 31 May 1935 and lots of orange specks to right of top right rays. Dated 12 June 1935

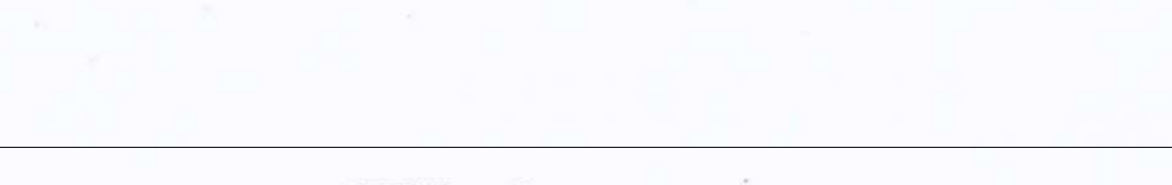

Mqanduli is a small village in the Eastern Cape. Leg of P in POSTAGE missing and foot of P in POSTAGE missing. Dated 20 June 1935 and lots of orange specks around bottom inner frame. Dated 5 June 1935

Beaufort West is a large Karoo town. Dot above King's head and foot of P in POSTAGE missing. Dated 8 June 1935



Beaufort West is a large Karoo town. Dot above King's head and foot of P in POSTAGE missing. Dated 8 June 1935

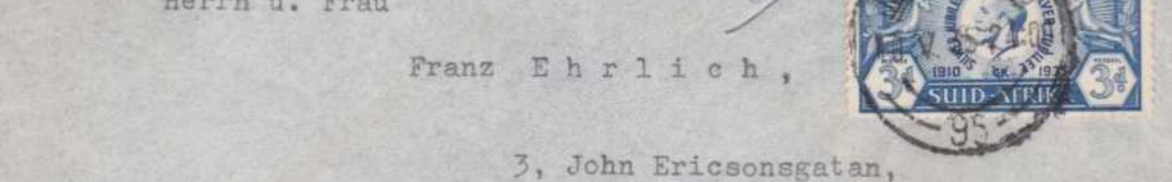

Cape Town with dot in King's neck and foot of P in POSTAGE missing. Dated 20 June 1935

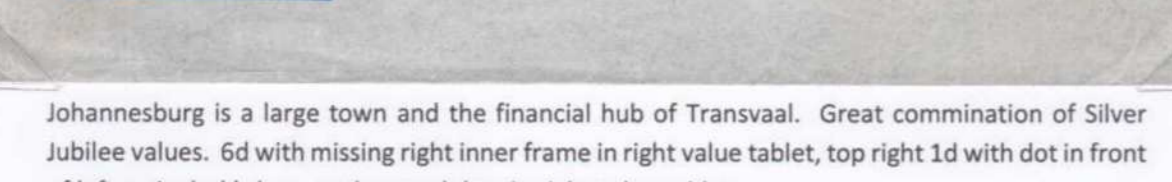

Port Elizabeth is a major Eastern Cape port. Foot of P in POSTAGE missing and lots of orange specks around bottom inner frame. Dated 5 June 1935

Natal



Durban is the main port of Natal. Pair of 6d with horizontal lines partially missing at the right of protea in right stamp and foot of P of POSTAGE missing in same stamp. Double Circle canceller with break in inner circle. Dated 20 May 1935



Dannhauser is a formal coal mining town in Natal. Dated 07 May 1935. Dot at bottom right edge of protea and several ink marks in top horizontal bar above SOUTH AFRICA. Dated 7 May 1935

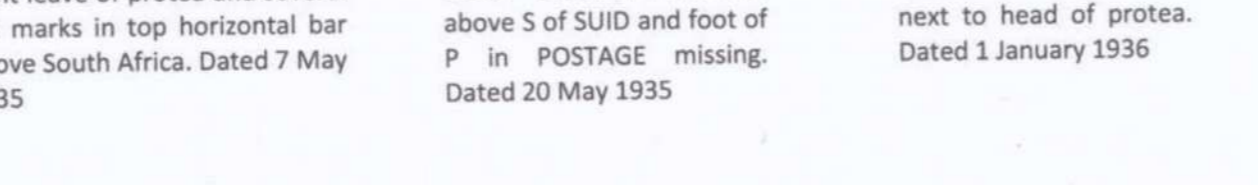

Drummond is a smaller town in Natal close to Durban. Dated 20 May 1935. Break in value line above S of SUID and foot of P in POSTAGE missing. Dated 20 May 1935

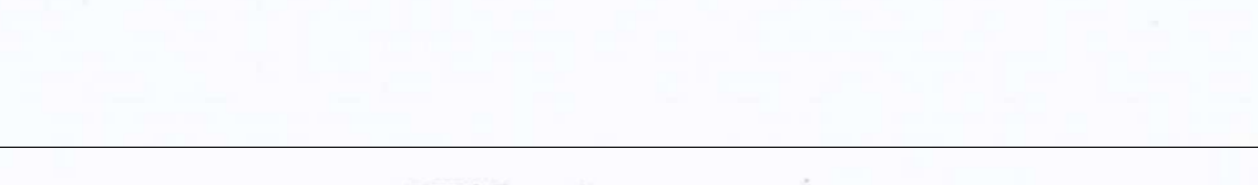

Franklin is a small town in the south of Natal. Dated 1 JAN 1936. Several breaks in inner frame next to head of protea. Dated 1 January 1936

Underberg is a small rural town in South Natal. A striking example of a vertical line from O of SILVER to frame below SOUTH. Dated 13 July 1935. Double Circle Cancellor.

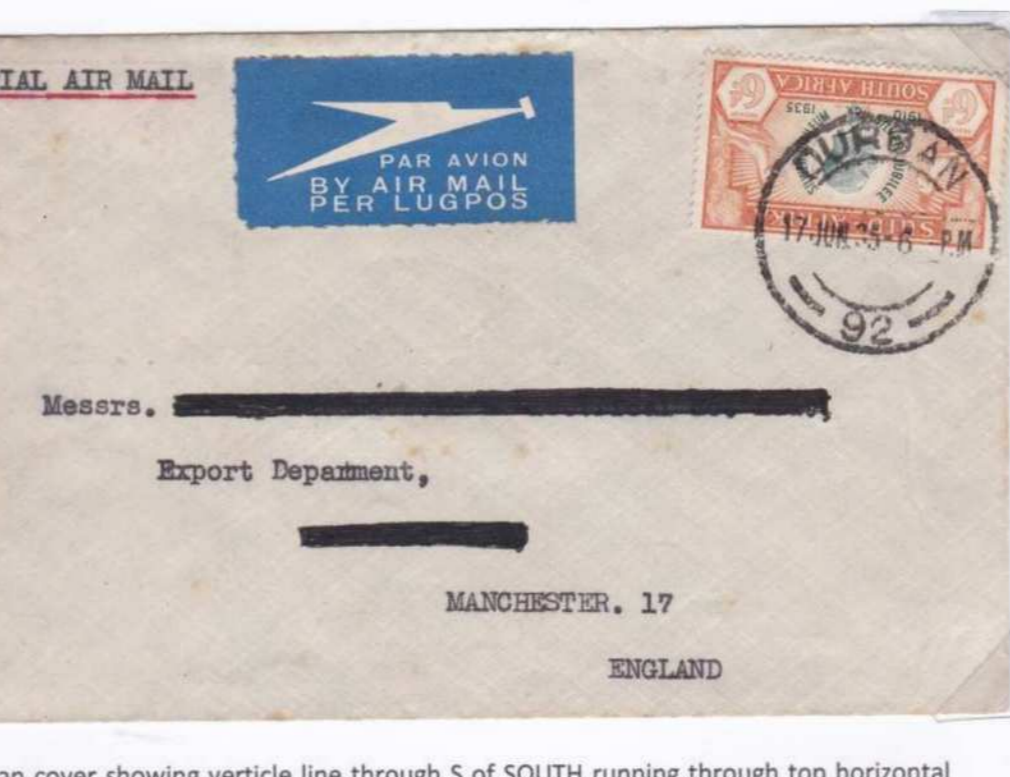

Durban cover showing vertical line through S of SOUTH running through top horizontal bar above S. Dated 17 June 1935



Hilcrest is a suburb of Durban. Several scratches running vertically from bar above SOUTH AFRICA down through SOUTH. Dated 4 June 1935. Double Circle Cancellor

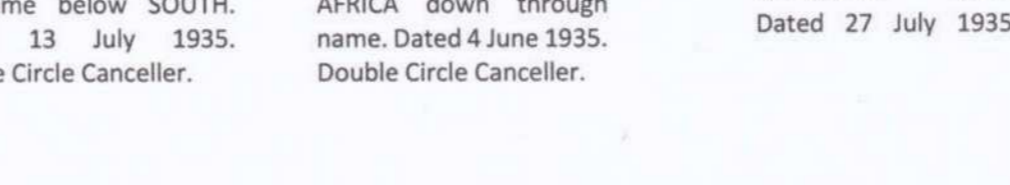

Mtubatuba is a town in Northern Natal. Dot in ray next to right springbok's head. Dated 27 July 1935

ORANGE FREE STATE

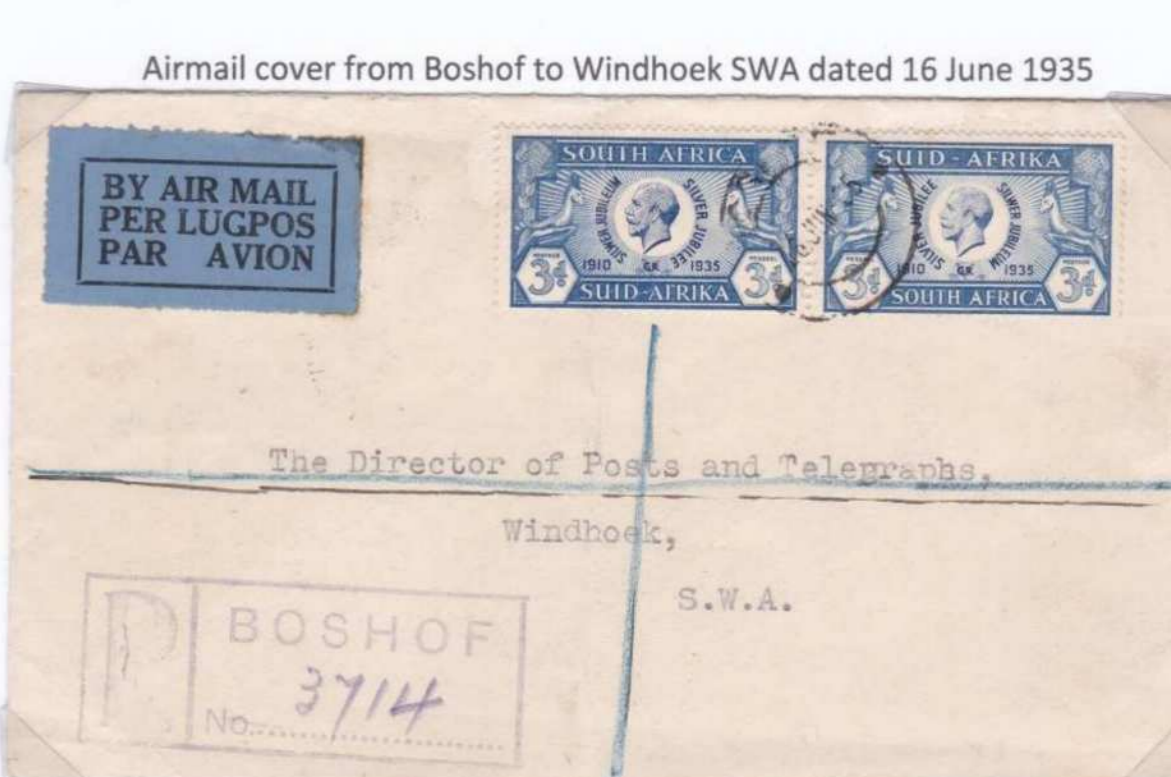

Boshof is a farming town in the Western Free State. This pair of 3d stamps shows the combination of darker print of the left and lighter print on the right. Both stamps show multiple vertical scratches through SOUTH AFRICA / SUID AFRICA. Dot on right of left springbok's horns in right stamp. Dated 29 June 1935



Boshof is a farming town in the Western Free State. This pair of 3d stamps shows the combination of darker print of the left and lighter print on the right. Both stamps show multiple vertical scratches through SOUTH AFRICA / SUID AFRICA. Dot on right of left springbok's horns in right stamp. Dated 29 June 1935



Boesmanskop is a small rural town in western Free State. Horizontal red lines through SUID AFRICA. Dated 29 June 1935



Excelsior is a small rural town in central Free State. Large dot below L of LEUM. Dated 25 May 1935



Bloemfontein is the capital of Orange Free State. Used on 1st day of issue 01 May 1935. Several line breaks in the inner circle around King's head. Dated 27 May 1935

TRANSVAAL



Johannesburg is a large town and the financial hub of Transvaal. Great combination of Silver Jubilee values. 6d with missing right inner frame in right value tablet, top right 1d with dot in front of left springbok's knee and several dots in right value tablet. Dated 10 May 1935



Tartton is a small town on the West Rand, known for its International Raceway. Light and dark head combination in pair, foot of L in POSSEL missing. Dated 18 July 1935



Regina is an old Western Transvaal town. Dot in front of King's nose and multiple scratches through horizontal bars above and below SUID AFRICA. Dated 12 Aug 1935

Hatfield Pretoria to Pretoria Cover dated 09 May 1935



Hatfield is a suburb of Pretoria, the capital in Transvaal. This cover shows 2 major varieties. The cleft skull in the top right stamp and a major horizontal scratch from left value tablet bottom left stamp missing, broken left inner frame in left value tablet of bottom right stamp. Large green dots behind neck of left springbok in 1/2d stamp. Dated 15 June 1935



Silbermans Post is a small rural town close to Pretoria. Foot of P in POSTAGE in left value tablet of bottom left stamp missing, broken left inner frame in left value tablet of bottom right stamp. Dated 15 June 1935

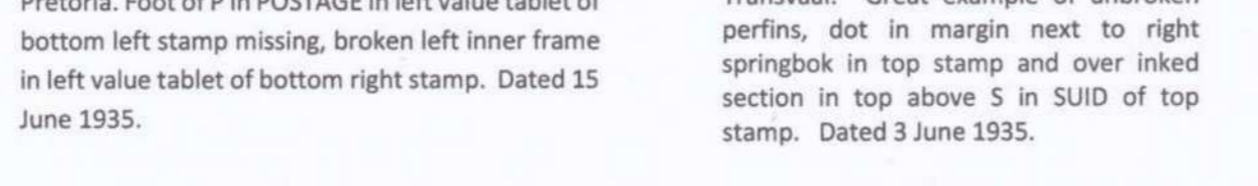

Potcheitroom is a major town in Transvaal. Great example of unbroken perfins, dot in margin next to right springbok in top stamp and over linked section in top above S in SUID of top stamp. Dated 3 June 1935

Johannesburg cover to New York dated 11 June 1935

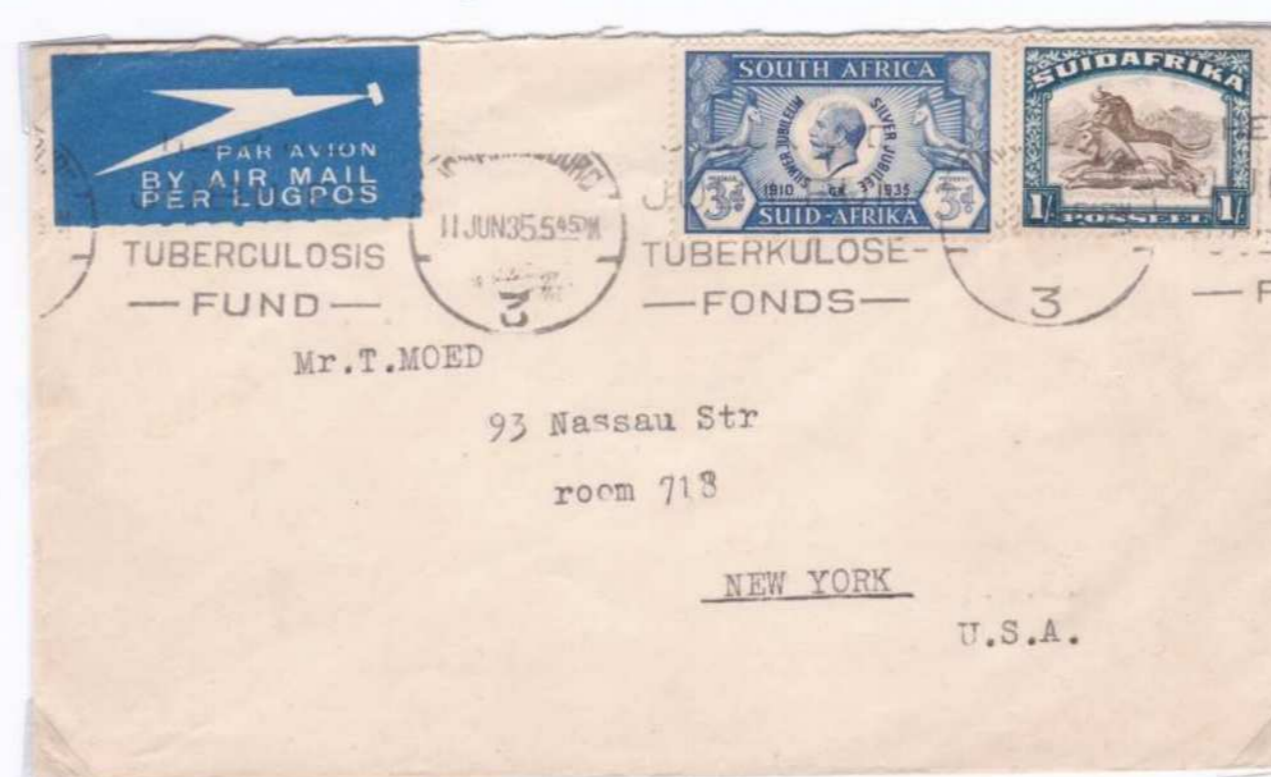

Johannesburg cover showing the HELP THE JUBILEE TUBERCULOSIS FUND slogan canceller. Blue scratch through O of South and vertical blue scratch behind left springbok's horns. Dated 11 June 1935



Dyden was a town in Western Transvaal. Several red ink marks in left value tablet under POSTAGE. Dated 20 May 1935



Nyström is a town in Central Transvaal. Several smaller varieties include white horizontal scratches above T in SOUTH top left stamp, break in top of A in AFRICA same stamp and major distorting red vertical marks from right springbok's head through ER of SILVER in 3d stamp on right. Dated 01 June 1935

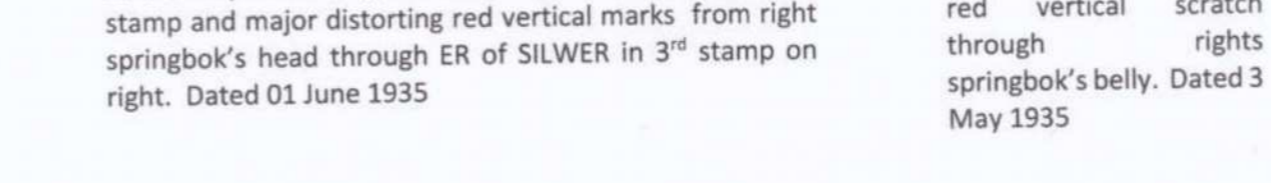

Lothair is a small village in Eastern Transvaal. Break in rays above SILVER and red vertical scratches through right springbok's belly. Dated 3 May 1935

Airmail Cover from Johannesburg to London England dated 23 May 1935



Johannesburg cover showing red vertical line through A of AFRICA in top left stamp, several red ink marks in bar above SOUTH AFRICA in top middle stamp as well as top right stamp. Dated 23 May 1935



Sheba is a rural mining town in Transvaal. Break in the top section of both value tablets faded and printing in bodies of both springboks faded. Dated 28 June 1935



Yeoville is a suburb of Johannesburg. Lines of both value tablets faded and printing in bodies of both springboks faded. Dated 28 June 1935



Crown Mines is a mining town in Witwatersrand. Bottom of NK in INCOMEST in left value tablet missing. Dated 27 May 1935

KING GEORGE V SILVER JUBILEE ROADTRIP

Purpose: The purpose of this exhibit is to display the use of the Union of South Africa 1935 King George V Silver Jubilee throughout South Africa, as well as the various canceller types that were used in this period, and to show some common errors and varieties of these stamps. This issue consisted of 4 values -1/2d, 1d, 3d, and 6d. They were on sale from 01 May 1935, although Silver Jubilee day was 06 May 1935. The unsold stock was returned and destroyed after 29 June 1935. The series is renowned for a wide range of printings errors and varieties, which are annotated were applicable in this exhibit. The stamps were perforated 15 x14 and were printed by the Government Printers in Pretoria from a design by J.L. Booysen.

Treatment: The treatment is arranged by Open Class and includes postal used items and stamps of all 4 provinces of the Union of South Africa to provide an overview of the wide range of usage of this stamp issue. I have attempted to include lesser-known and smaller post offices in this exhibit.

Importance. It is important to provide a holistic display and arrangement of the various types of official post office postmarks that were used during the period of which this stamp was in use, the range of post offices where it was used, as well as the wide range of errors that occurred on these stamps in its used form.

Exhibit Plan

Introduction – Page 1
Cape Province – Page 2 – 9
Natal – Page 10 – 11
Orange Free State – Page 12
Transvaal – Page 13 – 16

Bibliography:

Handbook Catalogue – Union of South Africa Stamps Vol 2,
June 1955: TB Berry/SJ Hagger/Sam Legator/William N Sheffield,
pp 118 - 21
The Stamps of the Union of South Africa 1910–1961:
Handbook catalogue, Definitive Issue
1986 SJ Hagger – pp 159 - 60

06 May 1935 was the official celebration of the Silver Jubilee of King George V. Here we have a fine postcard dated 06 May 1935 complete with Silver Jubilee stickers and all 4 stamp values.



CAPE PROVINCE

Cover from Tabase to Derbyshire England dated 3 June 1935



Tabase is a small town in the Eastern Cape. Very late use of the C.G.H Cancellor. Break in inner left frame line of right value tablet of 3d stamp. Dated 3 June 1935



Port Nolloth is a small town along the West Coast. Double Circle canceller. Varieties include spot on King' eye and in the back of king's head in middle stamp. Dated 13 June 1935



Hofmeyr is a rural town in the Eastern Cape. Cone of head of King in right stamp. Dated 15 July 1935



Aliwal North is a large town in Eastern Cape. Dark Green Shade with the foot of L in "SEEL" missing. Dated 28 June 1935

Paquebot Cape Town cover to Pretoria dated 30 September 1935



Paquebot (Mail ship) Cape Town. These cancellers were applied on mail ships, in this instance a Union Castle Liner. There were 2 mail liners in use in 1935, Arundel Castle and Balmoral Castle. Varieties include spot above right springbok's head, dot under d in right value tab showing only one line and vertical scratch mark between "OUTH" and "AFR". Dated 30 September 1935



Halfmanshof is a small rural town near Piquetberg. Varieties includes long extension of 1 in 1910 in bottom stamp, spot under belly of left bottom springbok's belly and dot above E of "EUM" in bottom stamp. Dated 19 August 1935



Nelspoort is a rural Karoo town near Beaufort-West. Varieties include spot on inner right frame of right value in bottom stamp and cone on A of "AFRICA" in bottom stamp. Dated 16 July 1935

Post Office Exhibition Cape Town cover to Surrey England dated 8 May 1935



1935 Post Office Cape Town Exhibition. Most of these postmarks appear of special exhibit cards that were sold at the show, so to find this postmark on a normal postal item is uncommon. Varieties include 8 for B in "JUBILEE" on 1/2d, dot above king's forehead on 1d, large white on king's head on 3d as well as vertical line extension in d on right value. Dated 8 May 1935



Britstown is a town in the Karoo. Varieties include cone on top of head bottom right stamp, dot above L in "LEUM" top right stamp, and red mark in bottom right margin of bottom left stamp. Dated 17 June 1935



Cambridge is a suburb of East London. Large spot on king's neck. Dated 5 July 1935

Bree Street Cape Town First Day of Use cover to Cape Town



Bree Street is a post office in Central Cape Town. Cancelled on the 1st day of issue of this stamp. Large dot in king's neck middle left stamp, hyphen in SUID-AFRIKA missing top left stamp and dot behind king's head bottom right stamp. Dated 1 May 1935



Bedford is a town in the Eastern Cape. Varieties include red line from king's head bottom left stamp declining into right stamp and break in white line above hyphen in SUID-AFRIKA top right stamp. Dated 6 June 1935



Huguenot is a small town close to Paarl. Red marks in lines above SOUTH AFRICA and SUID-AFRIKA. Dated 19 June 1935

Kimberley cover to New York USA dated 30 May 1935



Kimberley is a major town in the Northern Cape. Black line in front of king's ear bottom right stamp and red vertical lines through AFRIKA top right stamp. Dated 30 May 1935



Berlin is a small town in the Eastern Cape. Faint printing of SILVER JUBILEE and vertical white line through A of AFRICA. Dated 9 July 1935



Viedgesville is a rural town in the Eastern Cape. Multiple red vertical marks through lines above and below SUID-AFRIKA and red dot behind left Springbok's head. Dated 15 May 1935



Kei Road is a small town in Eastern Cape. Spot is d left value tablet and parts of N and U of REVENUE missing. Dated 4 June 1935



Port St Johns is a harbour in the Eastern Cape. This is the remnant of a parcel postal item. Cleft skull in 4th right stamp from top, large red mark above R in SILVER on same stamp, dot in front of king's forehead as well as mark on right od d in left value tablet of 2nd right stamp and red dot above 1 of 1910 bottom right stamp. Dated 25 May 1935



Putsonderwater is a town in the Northern Cape. Spot on king's forehead right stamp. Date unknown



Amabele is a small rural town in Eastern Cape. Mark in right springbok's neck and bottom half of V in REVENUE missing. Dated 10 May 1935



Tarkastad is a town in Eastern Cape. Dot above 9 of 1935 and * for B in JUBILEE. Dated 21 May 1935



Maribogo is a small rural town in Eastern Cape. Large break in inner fram of left value tablet. Dated 16 August 1935



Wellington is a town in the Boland. Large comma in front of d in left value tablet spot above top margin on left side. Dated 8 May 1935

Cape Town cover to Surrey England dated 27 May 1935



Cape Town cover to Surrey England. Dot behind king's head bottom 1/2d stamp, dots on 2 rays behind left springbok's head top left 1/2d stamp and spot below chin in neck of king in 3d. Dated 27 May 1935



Kenilworth is a suburb of Cape Town. Cleft skull and break in left leg of H in SOUTH bottom stamp. Dated 23 June 1935



Salt River is a suburb of Cape Town. Spot next to top left protea.



Lansdowne is a suburb of Cape Town. Break in top left inner frame of left value tablet and foot of right d blunt. Dated 20 May 1935

East London cover to Strand dated 6 May 1935



East London is a larger town in the Eastern Cape. Spots in bridge of K and inside D. Dated 6 May 1935



Potfontein is a town in the Karoo. Missing leg of P in POSTAGE, dark orange spot above O of SOUTH and blunt tail of left d. Dated 17 June 1935



Jamestown is a larger town in the Eastern Cape. Dot on bottom left margin of right value tablet. Dated 31 May 1935



Mqanduli is a small village in the Eastern Cape. Leg of P in POSTAGE missing and lots of orange specs to right of top right rays. Dated 12 June 1935



Beaufort West is a large Karoo town. Dot above king's head and foot of P in POSTAGE missing. Dated 8 June 1935



Cape Town with dot in king's neck and foot of P in POSTAGE missing. Dated 20 June 1935



Port Elizabeth is a major Eastern Cape port. Foot of P missing in POSTAGE and lots of orange specs around bottom inner frame. Dated 5 June 1935

Natal

Cover from Durban to Scotland dated 17 June 1935



Durban is the main port of Natal. Pair of 6d with horizontal lines partially missing at the right of protea in right stamp and foot of P of Postage missing in same stamp. Double Circle canceller with break in inner circle.



Dannhauser is a formal coal mining town in Natal. Dated 07 May 1935. Dot at left of bottom right leave of protea and several ink marks in top horizontal bar above South Africa. Dated 7 May 1935



Drummond is a smaller town in Natal close to Durban. Dated 20 May 1935. Break in value line above S of SUID and foot of P in POSTAGE missing. Dated 20 May 1935



Franklin is a small town in the south of Natal. Dated 1 JAN 1936. Several breaks in inner frame next to head of protea. Dated 1 January 1936

Cover from Durban to Manchester England dated 17 June 1935



Durban cover showing vertical line through S of SOUTH running through top horizontal bar above S. Dated 17 June 1935



Underberg is a small rural town in South Natal. A striking example of a vertical line from I of SILVER to frame below SOUTH. Dated 13 July 1935. Double Circle Cancellor.



Hillcrest is a suburb of Durban. Several scratches running vertical from bar above SOUTH AFRICA down through name. Dated 4 June 1935. Double Circle Cancellor.



Mtubatuba is a town in Northern Natal. Dot is ray next to right springbok's head. Dated 27 July 1935.

ORANGE FREE STATE

Airmail cover from Boshof to Windhoek SWA dated 16 June 1935



Boshof is a farming town in the Western Free State. This pair of 3d stamps shows the combination of darker print of the left and lighter print on the right. Both stamps show multiple vertical scratches through SOUTH AFRICA / SUID AFRIKA. Dot on right of left springbok's horns in right stamp.



Boesmanskop is a small rural town in western Free State. Horizontal red lines through SUID AFRIKA. Dated 29 June 1935.



Excelsior is a small rural town in central Free State. Large dot below L of LEUM. Dated 25 May 1935.



Bloemfontein is the capital of Orange Free State. Used on 1st day of issue 01 May 1935. Several line breaks in the inner circle around king's head.

TRANSVAAL

Airmail cover from Johannesburg to Sweden dated 10 May 1935.



Johannesburg is a large town and the financial hub of Transvaal. Great combination of Silver Jubilee values. 6d with missing right inner frame in right value tablet, top right 1d with dot in front of left springbok's knee and several dots in right value tablet.



Tarlton is a small town on the West Rand, known for its International Raceway. Light and dark head combination in pair, foot of L in POSSEEL missing. Dated 18 July 1935



Regina was an old Western Transvaal town. Dot in front of king's nose and multiple scratches through horizontal bars above and below SUID AFRIKA. Dated 12 Aug 1935.

Hatfield Pretoria to Pretoria Cover dated 09 May 1935



Hatfield is a suburb of Pretoria, the capitol in Transvaal. This cover show 2 major varieties. The cleft skull in the top right stamp and a major horizontal scratch from left value tablet through SUID AFRIKA in left bottom 1d stamp. Large green dots behind neck of left springbok in 1/2d stamp.



Silbermans Post is a small rural town close to Pretoria. Foot of P in POSTAGE in left value tablet of bottom left stamp missing, broken left inner frame in left value tablet of bottom right stamp. Dated 15 June 1935.



Potchefstroom is a major town in Transvaal. Great example of unbroken perpins, dot in margin next to right springbok in top stamp and over inked section in top above S in SUID of top stamp. Dated 3 June 1935.

Johannesburg cover to New York dated 11 June 1935



Johannesburg cover showing the HELP THE JUBILEE TUBERCULOSIS FUND slogan canceller. Blue scratch through OU of South and vertical blue scratch behind left springbok's horns.



Nylstroom is a town in Central Transvaal. Several smaller varieties include white horizontal scratch above of T in SOUTH top left stamp, break in top of A in AFRIKA same stamp and major distorting red vertical marks from right springbok's head through ER of SILWER in 3rd stamp on right. Dated 01 June 1935



Dryden was a town in Western Transvaal. Several red ink marks in left value tablet under POSTAGE. Dated 20 May 1935



Lothair is a small village in Eastern Transvaal. Break in rays above SILWER and red vertical scratch through rights springbok's belly. Dated 3 May 1935

Airmail Cover from Johannesburg to London England dated 23 May 1935



Johannesburg cover showing red vertical line trough A of AFRIKA in top left stamp, several red ink marks in bar above SOUTH AFRICA in top middle stamp as well as top right stamp. Dated 23 May 1935.



Sheba is a rural mining town in Transvaal. Break in the top section of the inner line of left value tablet and break in foot of N REVENUE in same tablet. Dated 12 June 1935



Yeoville is a suburb of Johannesburg. In lines of both value tablets faded and printing in bodies of both springboks faded. Dated 28 June 1935



Crown Mines is a mining town in Witwatersrand. Bottom of NK in INKOMSTE in left value tablet missing. Dated 27 May 1935