

Papua New Guinean Regular Postage Stamps used as Postage Due
6th December 1956 - 9th August 2011

This exhibit shows the different ways that Papua New Guinean (PNG) Regular Postage Stamps were utilized for Postage Due purposes, during the period, 6th December 1956 to the 9th August 2011.

The exhibit presents examples in three time periods, being the -

1. 6th December 1956 - 2nd June 1960, when only Regular Papua New Guinean Postage Stamps were used, prior to the issue of specific Postage Due labels on the 2nd June 1960.
2. 2nd June 1960 - 12th February 1966, when Australian-produced Postage Due (Postal Charge) Numerical design labels were employed, as well as Papua New Guinean Regular Postage Stamps, either separately or in mixed combinations.
3. 12th February 1966 - 9th August 2011, when only Definitive and Commemorative Papua New Guinean Regular Postage Stamps were used to collect Postage Due.



2 x 'A' Assessment/ Authorization to Deliver Cards with Postage Due labels affixed on collection at LAE (4th May 1965), & TOBOKI (26th August 1965), T.P. & N.G. (PNG).



4d Postage Due was collected for Undersold Domestic Letter at BULOLO (6th September 1962), PNG with 1d & 3d Postage Due labels affixed, before delivery to Bulolo.

1. 6th December 1956 - 2nd June 1960

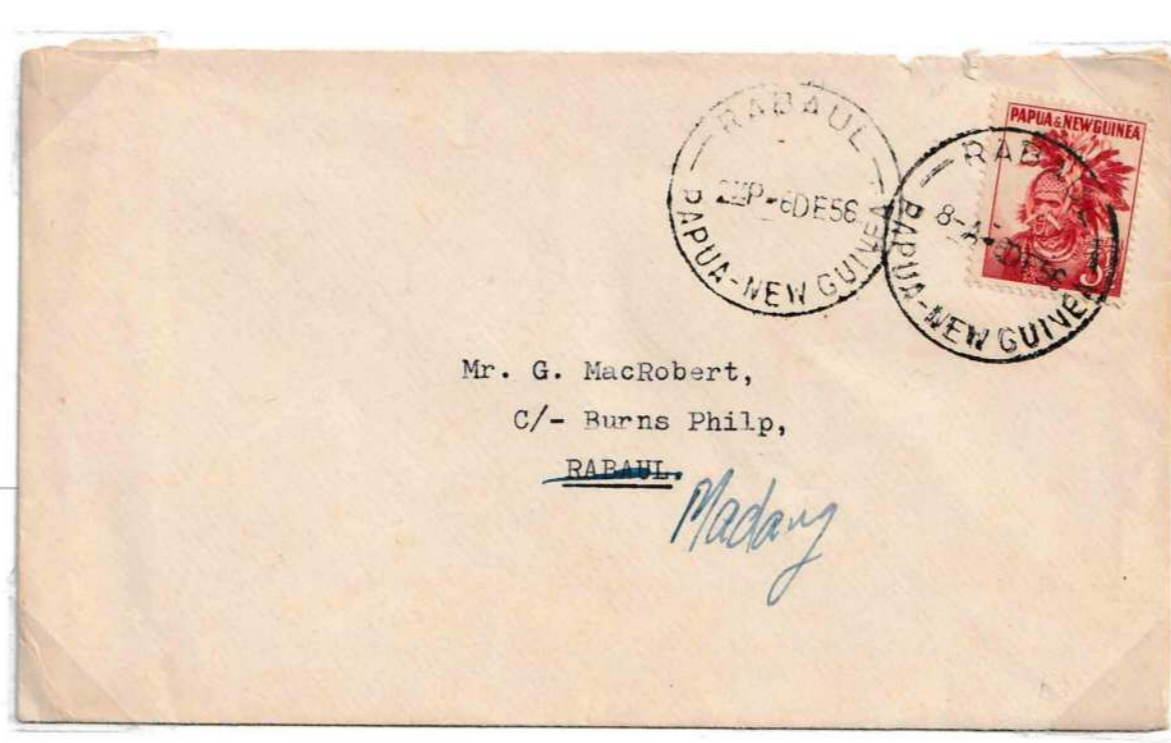

Domestic Letter Postage originally Unpaid at 2nd P-DESS/RABULU/PAPUA-NEW GUINEA (6th December 1956), 3 1/2d Postage Due collected later the same day at 6-4-DESS/RABULU/PAPUA-NEW GUINEA (6th December 1956) by solo PNG 1952 Definitive Regular Stamp & mail redirected to correct address at Madang.



Domestic Airmail Letter Postage originally Unpaid at PORT MORESBY (25th March 1958), 6d Postage Due was collected 6 days later at KAIRUKU (31st March 1958) by 2 different 1952 PNG Definitive Regular Stamps, before delivery to Yule Island.

2. 2nd June 1960 - 12th February 1966



Domestic Airmail Letter Postage originally Unpaid at PORT MORESBY (1st October 1960), 10d Postage Due was collected 5 days later at KAIRUKU (6th October 1960) by mixed use of 1d PNG 1952 Definitive Regular Stamp & 9d Postage Due label, before delivery to Yule Island.

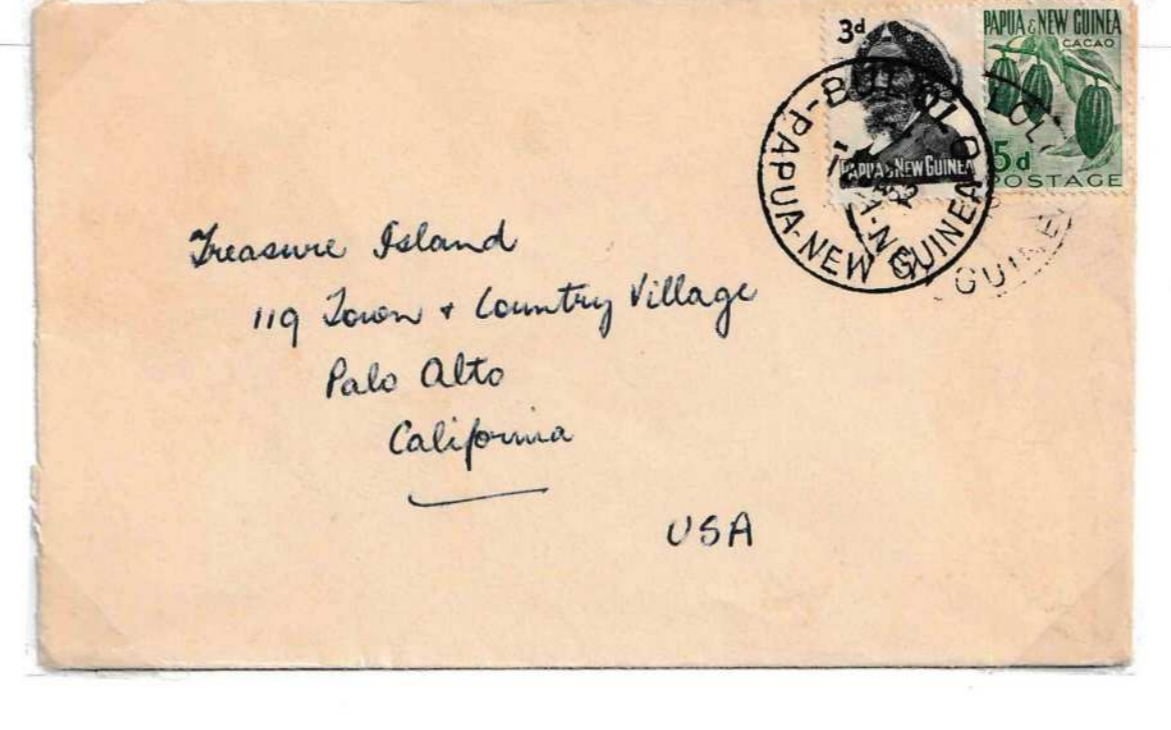

International Letter Postage to U.S.A. originally Unpaid at BULOLO (Date: ?), 3d Postage Due was later collected at BULOLO (12th January 1962) by single PNG 1961 Definitive Regular Stamp, before delivery to California, U.S.A.

2 Continued. 2nd June 1960 - 12th February 1966

In March 1962, a LATE FEE Box facility was established at Jackson's Airport, Port Moresby (PNG), to enable letters to Australian destinations to be posted on the weekend (for a LATE FEE of 5s in addition to the 5s Airmail rate), because the Port Moresby post office didn't work at weekends, and made up its Sunday airmail despatch bags to Australia, around 12 noon on Saturdays.

The LATE FEE Mail Box (Loose Mail) was available and cleared on Sundays by T.A.A. personnel shortly before the 11am departure of TAA Flight 1303 to Brisbane (Australia), also carrying the Port Moresby post office Sunday airmail despatch.

The airmail was carried uncancelled to Brisbane (Australia), where it received the Late Fee cancellation.

[It was reported in December 1974 that the service had ceased, in Garwood, M.J., & Howard, R.A.D. (1999). *The Postal History of Papua New Guinea - 1945 to 1998*. Papan Philatelic Society, Vol. 2, p. DL4F-7.]



Late Fee Airmail Service letter sent from Port Moresby (PNG) to Beaconsfield NSW (Australia), via Brisbane QLD (Australia), hand postmarked by 2 square cancels (Type LP2) at G.P.O. BRISBANE (8th November 1964), 10d worth of PNG (1961 - 1964) Regular Stamps (8d School Health and 1d Grove Home) plus the LATE FEE of 5s plus the 5s Airmail rate. This Wesley Cover Service (WCS) Bird of Paradise cancelled cover was prepared by Australian Philatelic-Cover Approvals (Philatelic).

3. 12th February 1966 - 9th August 2011

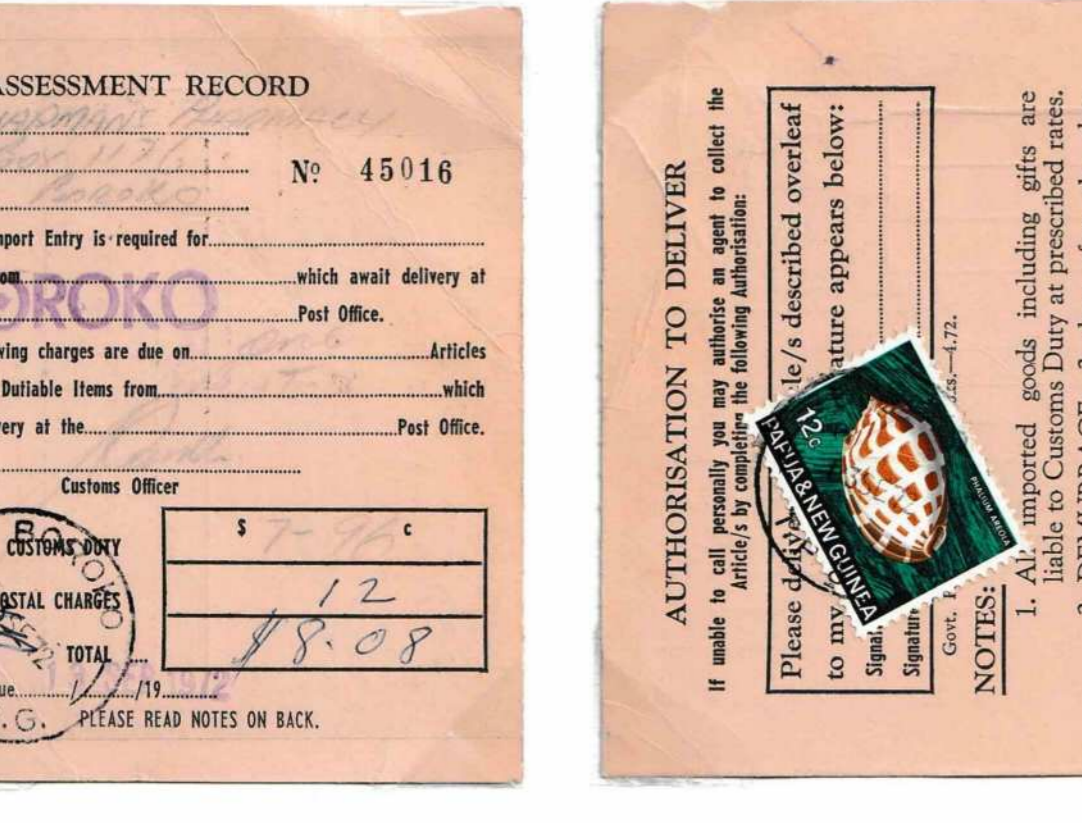
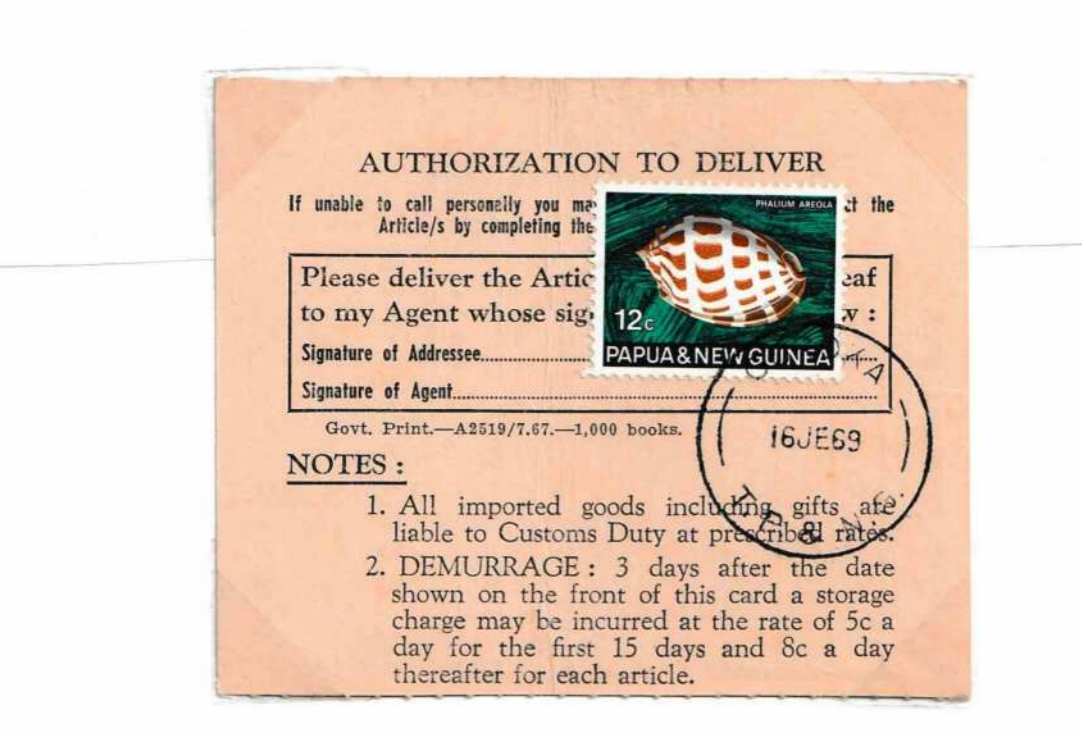

3 x 'A' Assessment/ Authorization to Deliver Cards, each with a solo 1969 PNG 12c 'Sea Shell' Definitive Regular Stamp paying 12c Postage Due, purchased and affixed on the day of collection of 1 Article (No. 34770) from GOROKA, T.P. & N.G. (PNG) on the 16th June 1969, and 2 Articles (Nos. 45016 - 17) for Chapman's Pharmacy collected from BOROKO, T.P. & N.G. (PNG) on the 12th September 1972.

3 Continued. 12th February 1966 - 9th August 2011

Insufficient postage on franked mail from overseas was collected by the following 3 covers, at the receiving PNG Post Office from the addressee by way of affixed Papua New Guinean Regular Postage Stamps, before delivery to the recipient.



International Letter from Time The Weekly Newsmagazine Australia to PNG, originally Underpaid at ARTARMON, Sydney, N.S.W., Australia (1st September 1972), 2 toea Tax Deficiency Postage Due collected at BOROKA, PNG from the recipient (20th October 1972), after 1st Notice Card issued (17th October 1972 - handstamped date on back). Postage Due paid by vertical 'joined pair' of PNG 1 toea 1972 'New Coat' Regular Stamps.

3 Continued. 12th February 1966 - 9th August 2011



International Letter from Great Britain to PNG, originally Underpaid at STOCKPORT, CHESHIRE, England Great Britain (15th November 1979), After transit to PNG, 35 toea Tax Deficiency Postage Due was collected at PORT MORESBY (1979) from Steamship Trading Co., with Postage Due paid by solo PNG 35 toea 1978 'Crocodile Stink' Regular Stamp.

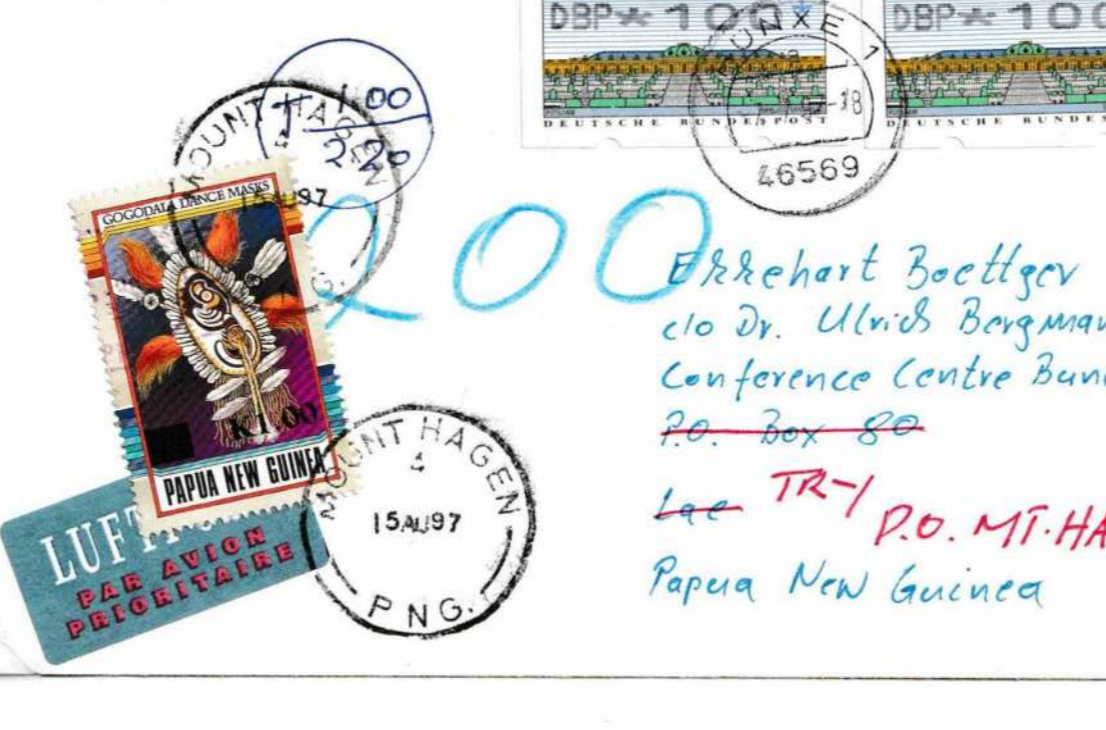

International Airmail Letter from Germany to PNG, originally Underpaid at HÄNKE, Germany (7th July 1997), After carriage to PNG, 1 Kina Tax Deficiency Postage Due was collected at MOUNT HAGEN (15th August 1997) from the recipient, with Postage Due paid by solo PNG 1994 'Doodlakine Dance Mask' Provisional Overprint 1 Kina on 70 toea Regular Stamp.

3 Continued. 12th February 1966 - 9th August 2011

2 Domestic Letters below to the same recipient - J. L. Amiet (Bank of NSW) of PORT MORESBY, both Shortpaid, Taxed 10c, & with Postage Due collected by a single 1968 PNG 10c Red Volute 'Sea Shell' Definitive Regular Stamp.

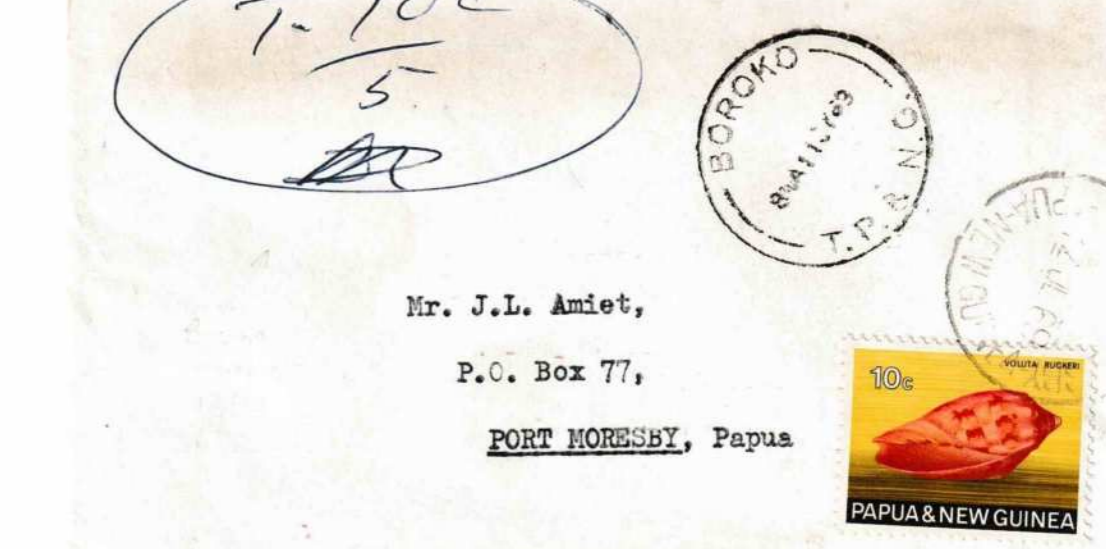

Domestic Letter initially Unpaid at BOROKO, T.P. & N.G. (PNG) on the 11th July 1969, 10c Tax Deficiency Postage Due & Article collected the next day at PORT MORESBY, PAPUA-NEW GUINEA (2nd July 1969), after 1st Notice Card issued (12th July 1969 - date on back).

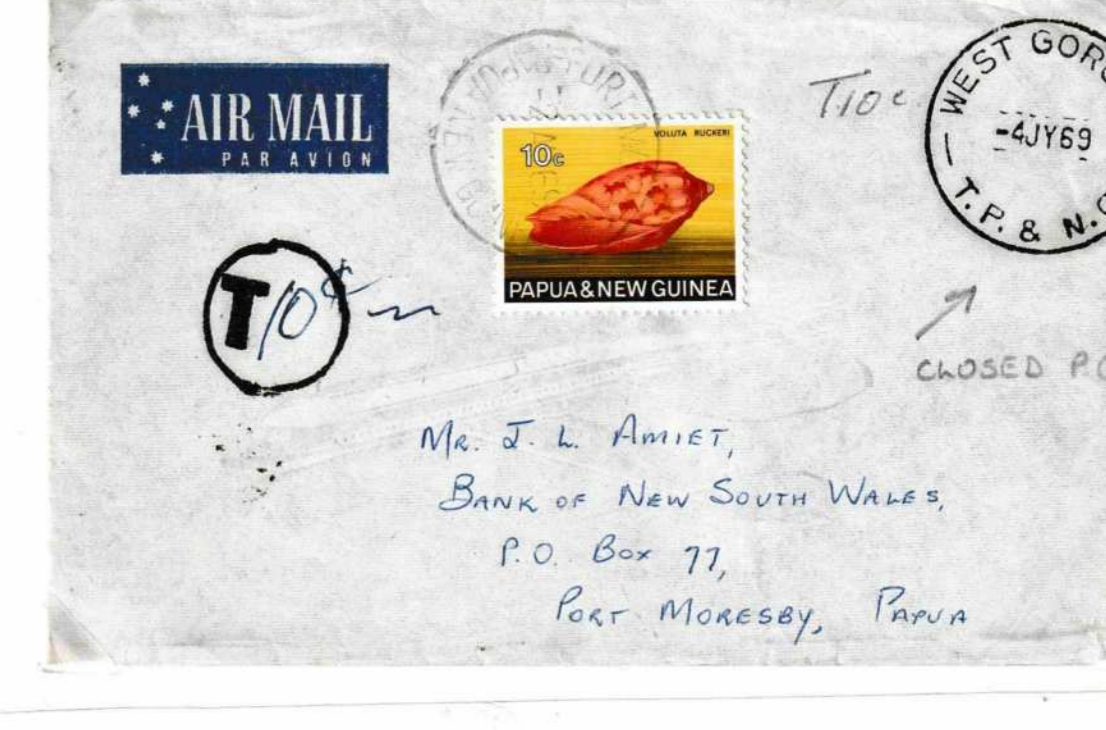

Domestic Airmail Letter at first Unpaid at WEST GOROKA, T.P. & N.G. (PNG) on the 4th July 1969, 10c Tax Deficiency Postage Due & Article collected at PORT MORESBY, PAPUA-NEW GUINEA (2nd July 1969), after 1st Notice Card issued (1st August 1969 - handstamped date on back).

3 Continued. 12th February 1966 - 9th August 2011

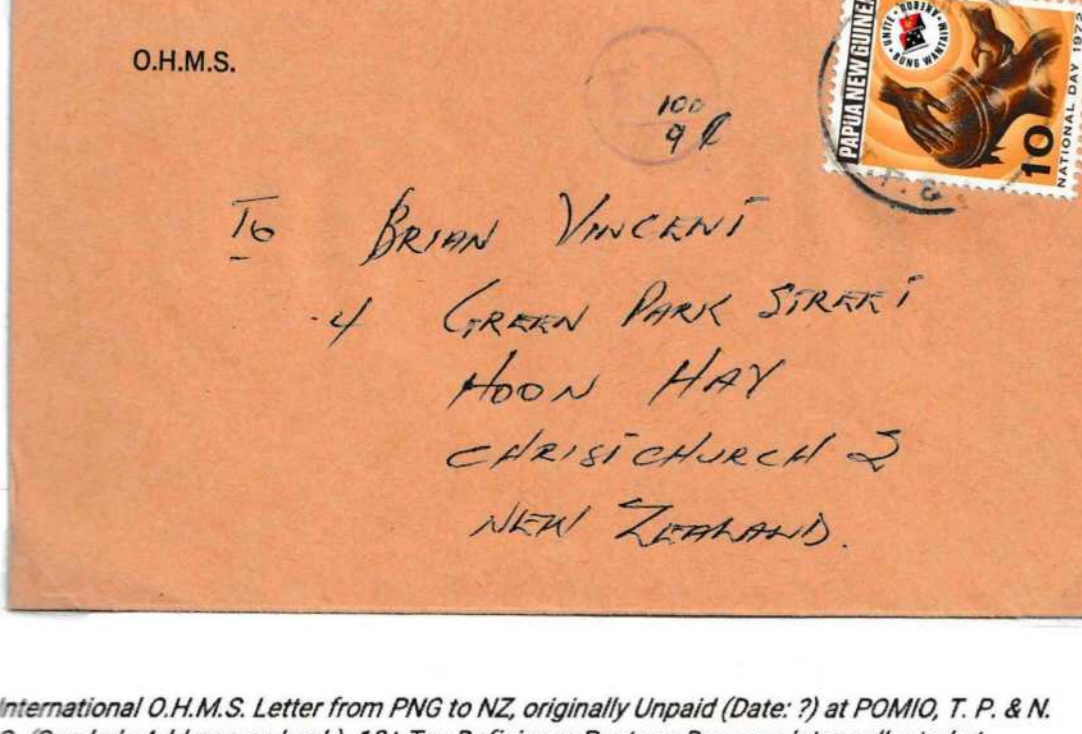

International O.H.M.S. Letter from PNG to NZ, originally Unpaid (Date: ?) at POMIO, T.P. & N.G. (Sender's Address on back), 10c Tax Deficiency Postage Due was later collected at POMIO, T.P. & N.G. (Date: ?), by a single PNG 10c '1972 National Day' Regular Stamp, before delivery to Christchurch, New Zealand.



Domestic Letter Underpaid at PORT MORESBY, P.N.G. (26th March 1974), with 6c Tax Deficiency Postage Due collected 6 days later from the recipient at HOKOKU, T.P. & N.G. (3rd April 1974). Postage Due was paid by a single PNG 6c 1973 75th Anniversary of Stamps in PNG Regular Stamp. This Philatelic cover was prepared by P. S. Cover Service of Port Moresby, PNG.

3 Continued. 12th February 1966 - 9th August 2011



Domestic Letter (up to 50 grams) from Simbu Province (PNG) to Port Moresby (PNG), initially Underpaid the 'Outside the Province' postage rate by 10c, with a solo PNG 1992 25c 'Hiri Moale' Regular Stamp, circular date stamped at KUNDIWAHA, P.N.G. (31st July 2007). A postal clerk then wrote an inscription in red pen requesting Postage Due of 10c more, 20 days later and again at KUNDIWAHA, P.N.G., the Postage Due was overpaid by 15c, with the addition of another PNG 1999 25c 'Hiri Moale' Regular Stamp (cancelled by a single cdo - 20th August 2007), before delivery to the IRC, Port Moresby, PNG.

3 Continued. 12th February 1966 - 9th August 2011



Shell PNG Ltd. cancelled Domestic Letter (up to 50 grams) from Manus Province (PNG) to Port Moresby (PNG), originally Underpaid the 'Outside the Province' postage rate by 10c, with a single PNG 1999 25c 'Phileasfrance' Regular Stamp, circular date stamped at LORINGALI, PNG (26th June 2007). A postal clerk then wrote an inscription in blue pen requesting Postage Due of 10c more, 7 days later and again at LORINGALI, PNG, the Postage Due was overpaid by 25c, with the affixing of a PNG 1989 35c 'Dance Mask' Regular Stamp on top of the existing 25c 'Phileasfrance' Regular Stamp, & hand cancelled by a single cdo, dated the 5th July 2007, before delivery to the IRC, Port Moresby, PNG.

3 Continued. 12th February 1966 - 9th August 2011



International Airmail Letter to The Netherlands originally Underpaid with 3 x 1 Kina 2003 Clay Pot Regular Stamps (used by the HOSKINS, P.N.G. purple ink cds, dated the 4th August 2003. Postage Due was collected 11 days later at HOSKINS, P.N.G. (15th August 2003) by the addition of 3 x PNG '70c 2004 Yearaddresses' & 1 x PNG 10c 2001 Enga Province Flag Regular Stamps, handstamped with 3 x HOSKINS, P.N.G. black ink cds, dated the 15th August 2003, before transit to The Netherlands.

3 Continued. 12th February 1966 - 9th August 2011



International Airmail Letter Postage to U.S.A. was originally Underpaid at WALL, PNG (29th November 1977), leading a postal clerk to write an inscription in blue pen requesting Postage Due of 35c more. Later the same day and again at WALL, the Postage Due inscription was crossed out with a red pen, and the Postage Due collected by the addition of another PNG 1977 35c 'Ovi Guides' Regular Stamp, before delivery to Washington, D.C., U.S.A.

3 Continued. 12th February 1966 - 9th August 2011



Domestic Commercial Airmail Special Services Registered Letter originally Underpaid at KOKOKOQ, PNG on the 27th October 2009 (handstamped cds on back), leading a postal clerk to write an inscription in blue pen requesting Postage Due of 35c more. This Postage Deficiency was collected from the recipient 2 days later (29th October 2009) with a PNG 2009 85c 'Easel Triangle' Regular Stamp affixed at PORT MORESBY, PNG, before delivery to the BOROKO MAIL EXCHANGE, PNG earlier the same day (4 handstamped cds on back). All stamps were cancelled by hand drawn black pen lines.

3 Continued. 12th February 1966 - 9th August 2011



Domestic Commercial Airmail Letter from IPILL, Enga Province (PNG) to the IRC, Port Moresby (PNG), with IPILL postal clerk request for Postage Due of 25c inscribed in black pen, & partially obscured by a solo PNG 1997 'SSEI Golden Wedding' 25c Regular Stamp, cancelled by a rectangular IPILL Post Office handstamp, dated the 12th May 1998?

3 Continued. 12th February 1966 - 9th August 2011

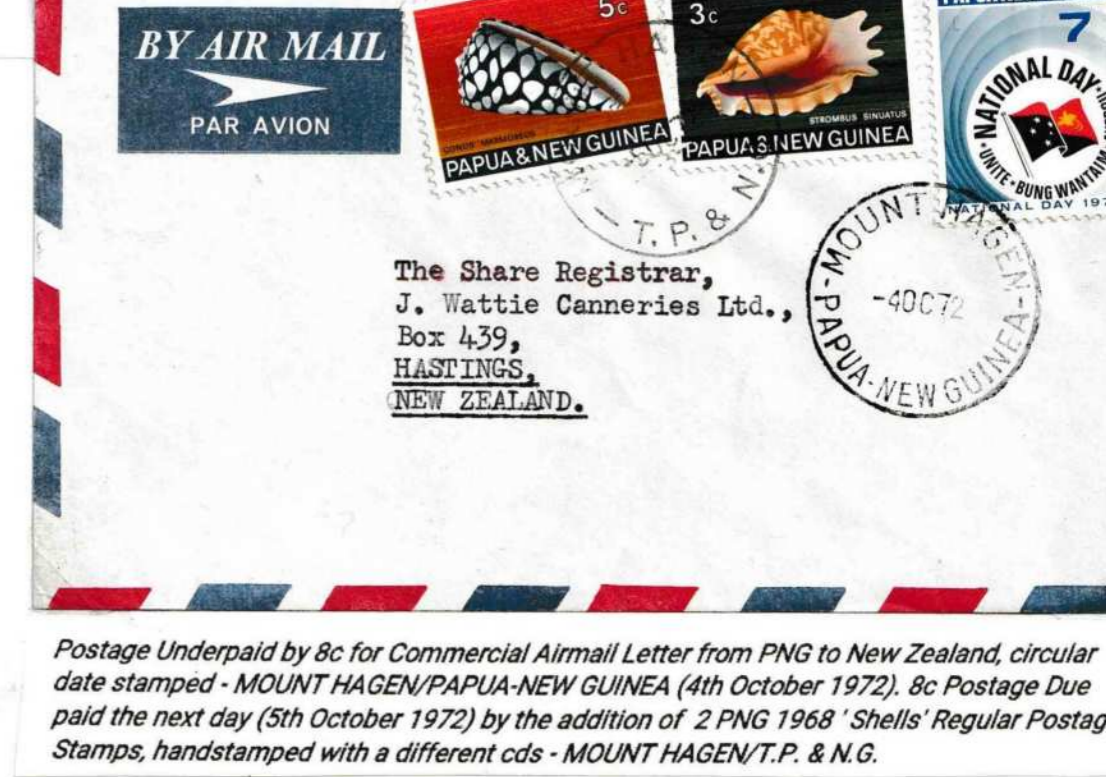

Postage Underpaid by 8c for Commercial Airmail Letter from PNG to New Zealand, circular date stamped - MOUNT HAGEN/PAPUA-NEW GUINEA (4th October 1972), 8c Postage Due paid the next day (5th October 1972) by the addition of 2 PNG 1968 'Shells' Regular Postage Stamps, handstamped with a different cds - MOUNT HAGEN/T.P. & N.G.

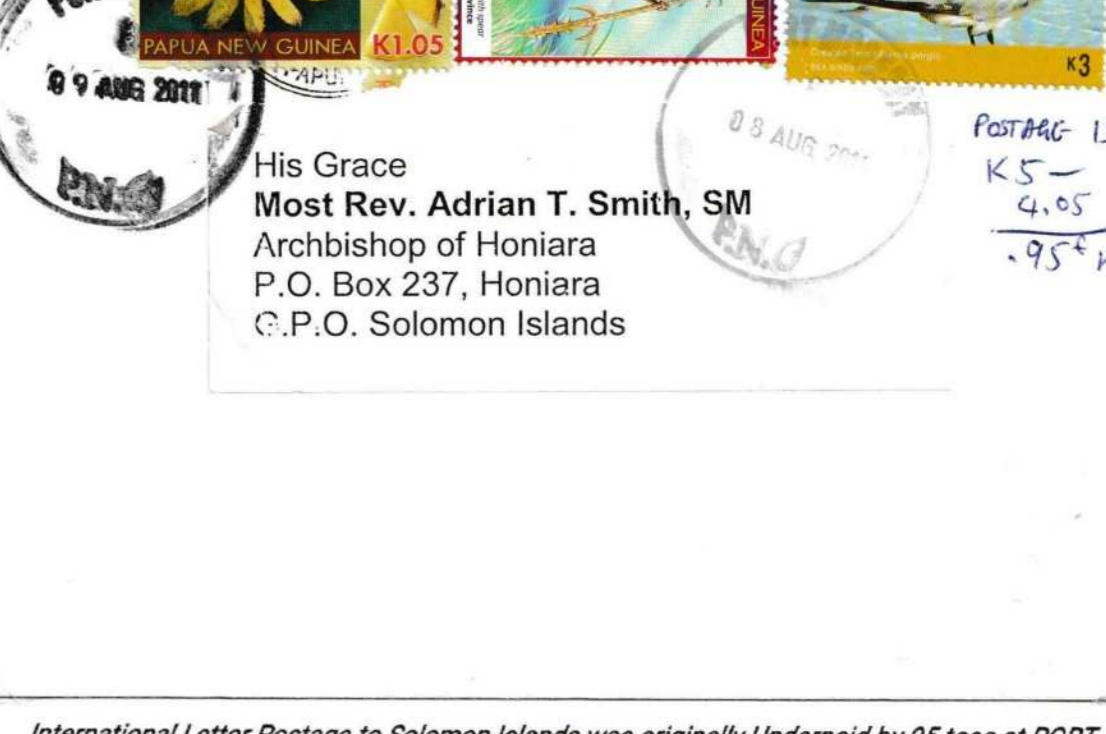

International Letter Postage to Solomon Islands was originally Underpaid by 95 toea at PORT MORESBY, PNG (6th August 2011), leading a postal clerk to write an inscription in blue pen requesting Postage Due of 95c more. This Postage Due was collected the next day, again at PORT MORESBY (9th August 2011) by the addition of a PNG 2011 1.05 Kina 'Pineapple Fragrance' Regular Stamp, before delivery to Honiara, Solomon Islands.

**Papua New Guinean Regular Postage Stamps used as Postage Due:
6th December 1956 - 9th August 2011**

This exhibit shows the different ways that Papua New Guinean (PNG) Regular Postage Stamps were utilized for Postage Due purposes, during the period, 6th December 1956 to the 9th August 2011.

The exhibit presents examples in three time periods, being the: -

1. 6th December 1956 - 2nd June 1960, when only Regular Papua New Guinean Postage Stamps were used, prior to the issue of specific Postage Due labels on the 2nd June 1960.
2. 2nd June 1960 - 12th February 1966, when Australian-produced Postage Due (Postal Charge) Numerical design labels were employed, as well as Papua New Guinean Regular Postage Stamps, either separately or in mixed combinations.
3. 12th February 1966 - 9th August 2011, when only Definitive and Commemorative Papua New Guinean Regular Postage Stamps were used to collect Postage Due.



2 x "A" Assessment/ Authorization to Deliver Cards with Postage Due labels affixed on collection at LAE (4th May 1965), & TOBOI (26th August 1965), T.P. & N.G. (PNG).

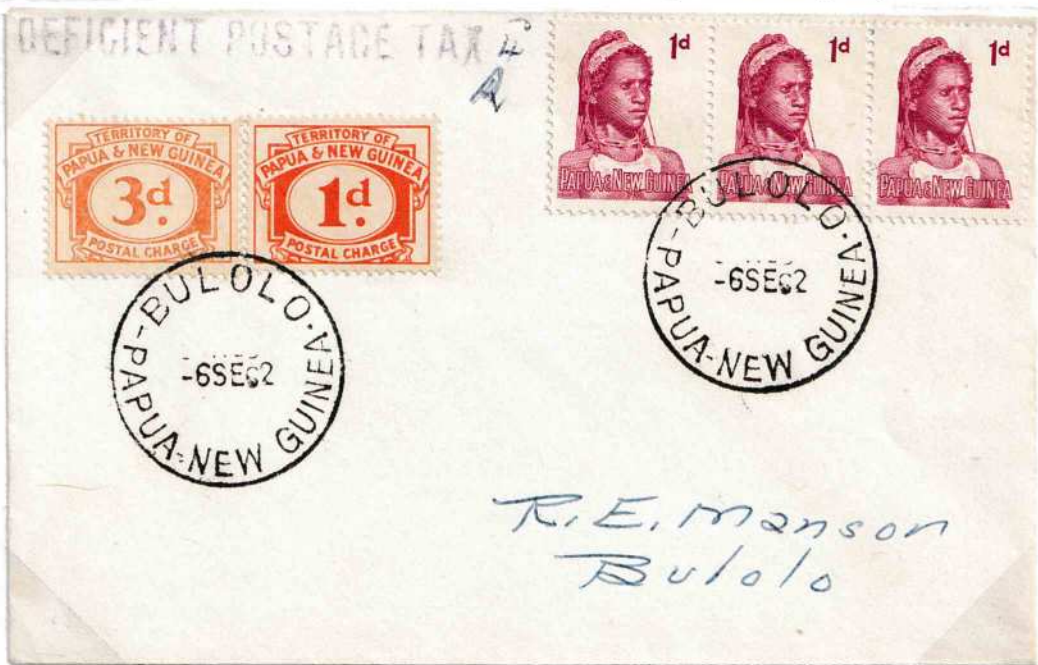

4d Postage Due was collected for Underpaid Domestic Letter at BULOLO (6th September 1962), PNG with 1d & 3d Postage Due labels affixed, before delivery to Bulolo.

1.

6th December 1956 - 2nd June 1960

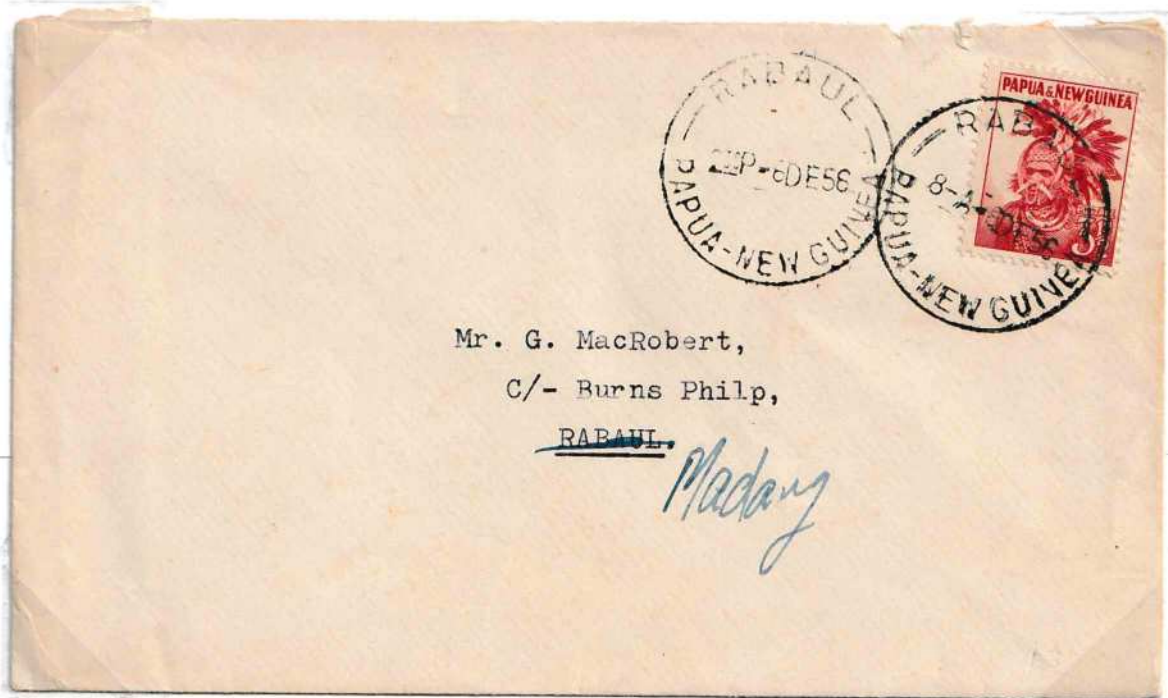

Domestic Letter Postage originally Unpaid at 2nd P-6DE56/RABAU/PAPUA-NEW GUINEA (6th December 1956). 3 1/2d Postage Due collected later the same day at 8-A-6DE56/RABAU/PAPUA-NEW GUINEA (6th December 1956) by solo PNG 1952 Definitive Regular Stamp & mail redirected to correct address at Madang.



Domestic Airmail Letter Postage originally Unpaid at PORT MORESBY (25th March 1958). 8d Postage Due was collected 6 days later at KAIRUKU (31st March 1958) by 2 different 1952 PNG Definitive Regular Stamps, before delivery to Yule Island.

2.

2.

2nd June 1960 - 12th February 1966



Domestic Airmail Letter Postage originally Unpaid at PORT MORESBY (1st October 1960). 10d Postage Due was collected 5 days later at KAIRUKU (6th October 1960) by mixed use of 1d PNG 1952 Definitive Regular Stamp & 9d Postage Due label, before delivery to Yule Island.

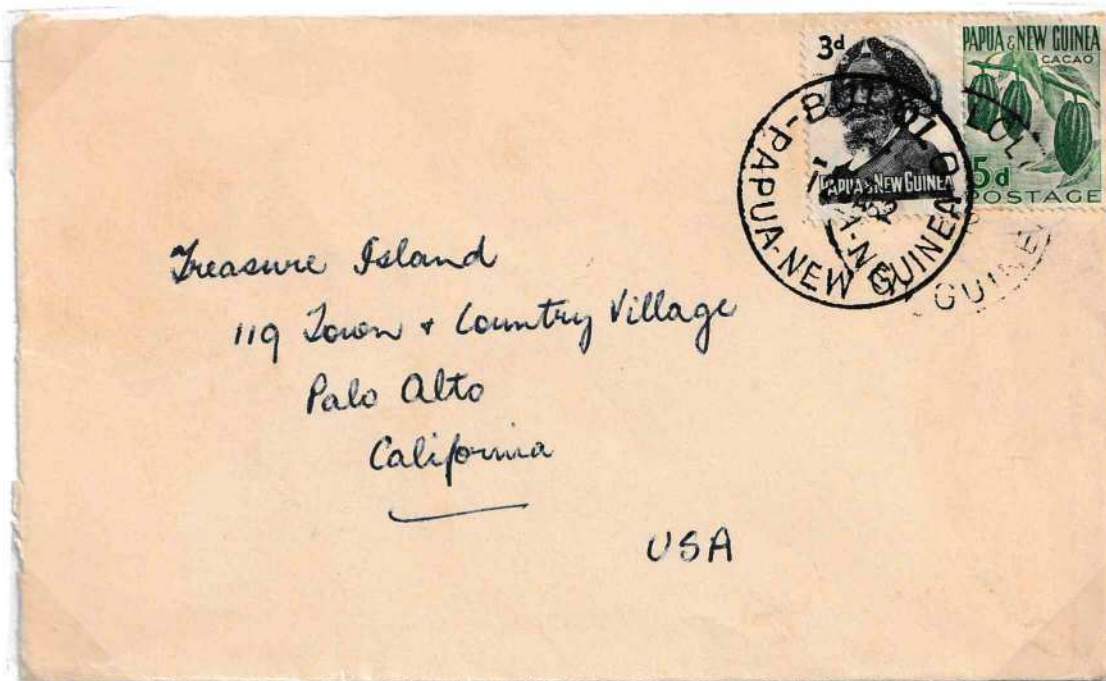

International Letter Postage to U.S.A. originally Underpaid at BULOLO (Date: ?). 3d Postage Due was later collected at BULOLO (12th January 1962) by single PNG 1961 Definitive Regular Stamp, before delivery to California, U.S.A.

3.

2 Continued.

2nd June 1960 - 12th February 1966

In March 1962, a LATE FEE Box facility was established at Jackson's Airport, Port Moresby (PNG), to enable letters to Australian destinations to be posted on the weekend (for a LATE FEE of 5d in addition to the 5d Airmail rate), because the Port Moresby post office didn't work at weekends, and made up its Sunday airmail despatch bags to Australia, around 12 noon on Saturdays.

The LATE FEE Mail Box ('Loose Mail' bag) was available and cleared on Sundays by T.A.A. personnel shortly before the 11am departure of TAA Flight 1303 to Brisbane (Australia), also carrying the Port Moresby post office Sunday airmail despatch.

The airmail was carried uncanceled to Brisbane (Australia), where it received the Late Fee cancellation.

[It was 'reported' in December 1974 that the service had ceased", in Garwood, M.J., & Heward, R.A.D. (1999). *The Postal History of Papua New Guinea - 1945 to 1998*. Papuan Philatelic Society. Vol. 2, p. DL/LF-7.].



Late Fee Airmail Service letter sent from Port Moresby (PNG) to Beaconsfield NSW (Australia), via Brisbane QLD (Australia), hand postmarked by 2 square cancels (Type LF2) at G.P.O. BRISBANE (8th November 1964). 10d worth of PNG (1961 - 1964) Regular Stamps (8d School Health and 1d Goroko Woman pair) paying the LATE FEE of 5d, plus the 5d Airmail rate. This Wesley Cover Service (WCS) Bird of Paradise cacheted cover was prepared by Australian-Philatelic-Cover Approvals' (Philatelic).

AUTHORIZATION TO DELIVER

If unable to call personally you may authorize an agent to collect the Article/s by completing the following form.

Please deliver the Article/s to my Agent whose signature appears below:

Signature of Addressee.....
Signature of Agent.....



Govt. Print.—A2519/7.67.—1,000 books.

NOTES :

1. All imported goods including gifts are liable to Customs Duty at prescribed rates.
2. DEMURRAGE: 3 days after the date shown on the front of this card a storage charge may be incurred at the rate of 5c a day for the first 15 days and 8c a day thereafter for each article.

P.P.C.6
"A" ASSESSMENT RECORD

No. **45016**

Articles From **BOROKO** which await delivery at the **BOROKO** Post Office.

*The following charges are due on **1** Article/s Containing Dutiable Items from **BOROKO** which await delivery at the **BOROKO** Post Office.

Customs Officer

CUSTOMS DUTY	\$ 7-96 c
POSTAL CHARGES	12
TOTAL	\$ 8.08

Date of Issue: / / 19

N.G. PLEASE READ NOTES ON BACK.

AUTHORISATION TO DELIVER

If unable to call personally you may authorise an agent to collect the Article/s by completing the following Authorisation:

Please deliver the Article/s described overleaf to my Agent whose signature appears below:

Signature.....
Signature.....



Govt. Print.—A2519/7.67.—1,000 books.

NOTES :

1. All imported goods including gifts are liable to Customs Duty at prescribed rates.
2. DEMURRAGE: 3 days after the date shown on the front of this card a storage charge may be incurred at the rate of 5c a day for the first 15 days and 8c a day thereafter for each article.

3 x "A" Assessment/ Authorization to Deliver Cards, each with a solo 1969 PNG 12c 'Sea Shell' Definitive Regular Stamp paying 12c Postage Due, purchased and affixed on the day of collection of 1 Article (No. 34770) from GOROKA, T.P. & N.G. (PNG) on the 16th June 1969, and 2 Articles (No's. 45016 - 17) for Chapman's Pharmacy collected from BOROKO, T.P. & N.G. (PNG) on the 13th September 1972.

Insufficient postage on franked mail from overseas was collected for the following 3 covers, at the receiving PNG Post Office from the addressee by way of affixed Papua New Guinean Regular Postage Stamps, before delivery to the recipient.



International Letter from Time The Weekly Newsmagazine Australia to PNG, originally Underpaid at ARTARMON, Sydney, N.S.W., Australia (1st September 1975). 2 toea Tax Deficiency Postage Due collected at BOROKA, PNG from the recipient (20th October 1975), after 1st Notice Card issued (17th October 1975 - handstamped date on back). Postage Due paid by vertical joined pair of PNG 1 toea 1975 'New Coins' Regular Stamps.



International Letter from Great Britain to PNG, originally Underpaid at STOCKPORT, CHESHIRE, England, Great Britain (15th November 1979). After transit to PNG, 35 toea Tax Deficiency Postage Due was collected at PORT MORESBY (1979) from Steamships Trading Co., with Postage Due paid by solo PNG 35 toea 1978 'Crocodile Skink' Regular Stamp.



International Airmail Letter from Germany to PNG, originally Underpaid at HÜNXE, Germany (7th July 1977). After carriage to PNG, 1 Kina Tax Deficiency Postage Due was collected at MOUNT HAGEN (15th August 1997) from the recipient, with Postage Due paid by solo PNG 1994 'Gogodala Dance Masks' Provisional Overprint 1 Kina on 70 toea Regular Stamp.

3 Continued.

12th February 1966 - 9th August 2011

2 Domestic Letters below to the same recipient - J. L. Amiet (Bank of NSW) of PORT MORESBY, both Shortpaid, Taxed 10c, & with Postage Due collected by a single 1968 PNG 10c Red Volute 'Sea Shell' Definitive Regular Stamp.

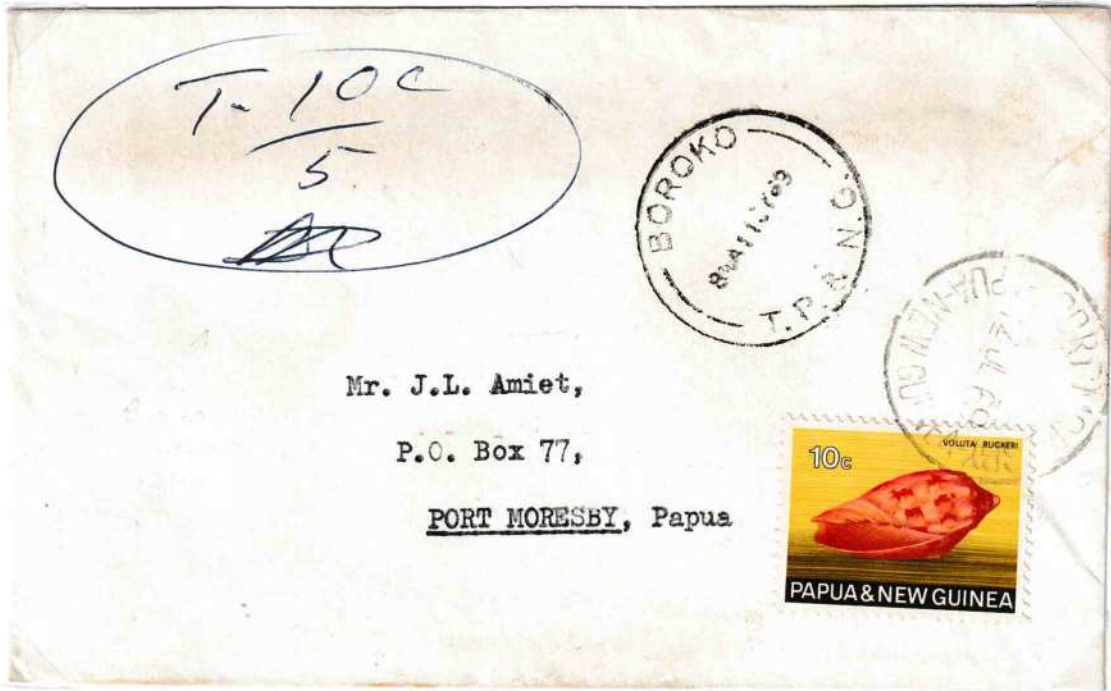

Domestic Letter initially Unpaid at BOROKO, T. P. & N. G. (PNG) on the 11th July 1969. 10c Tax Deficiency Postage Due & Article collected the next day at PORT MORESBY, PAPUA-NEW GUINEA (12th July 1969), after 1st Notice Card issued (12th July 1969 - date on back).

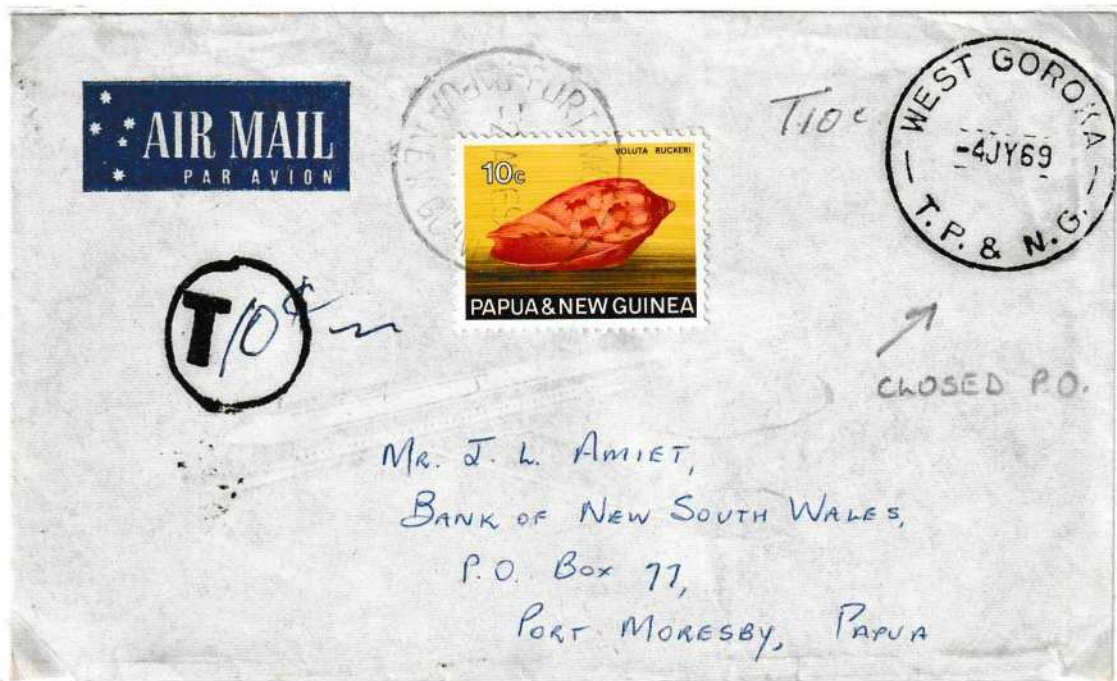

Domestic Airmail Letter at first Unpaid at WEST GOROKA T. P. & N. G. (PNG) on the 4th July 1969. 10c Tax Deficiency Postage Due & Article collected at PORT MORESBY, PAPUA-NEW GUINEA (2nd August 1969), after 1st Notice Card issued (1st August 1969 - handstamped date on back).

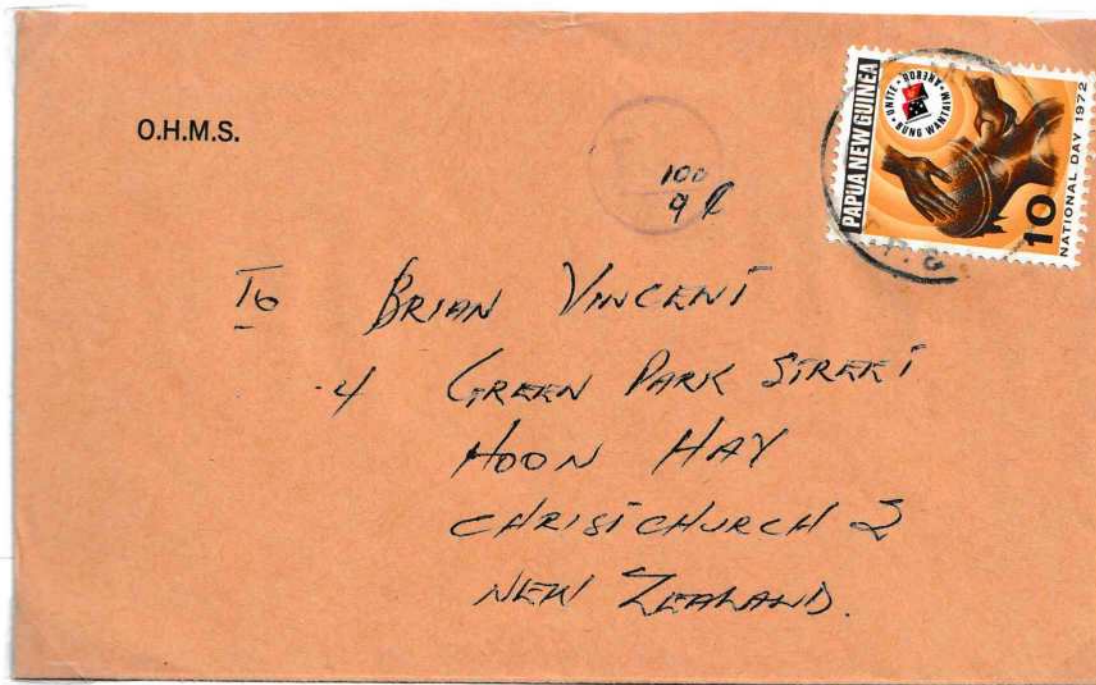

International O.H.M.S. Letter from PNG to NZ, originally Unpaid (Date: ?) at POMIO, T. P. & N. G. (Sender's Address on back). 10c Tax Deficiency Postage Due was later collected at POMIO, T. P. & N. G. (Date: ?), by a single PNG 10c '1972 National Day' Regular Stamp, before delivery to Christchurch, New Zealand.



Domestic Letter Underpaid at PORT MORESBY, P.N.G. (26th March 1974), with 6c Tax Deficiency Postage Due collected 8 days later from the recipient at HOHOLA, T. P. & N. G. (3rd April 1974). Postage Due was paid by a single PNG 6c 1973 '75th Anniversary of Stamps in PNG' Regular Stamp. This Philatelic cover was prepared by P. P. S. Cover Service of Port Moresby, PNG.

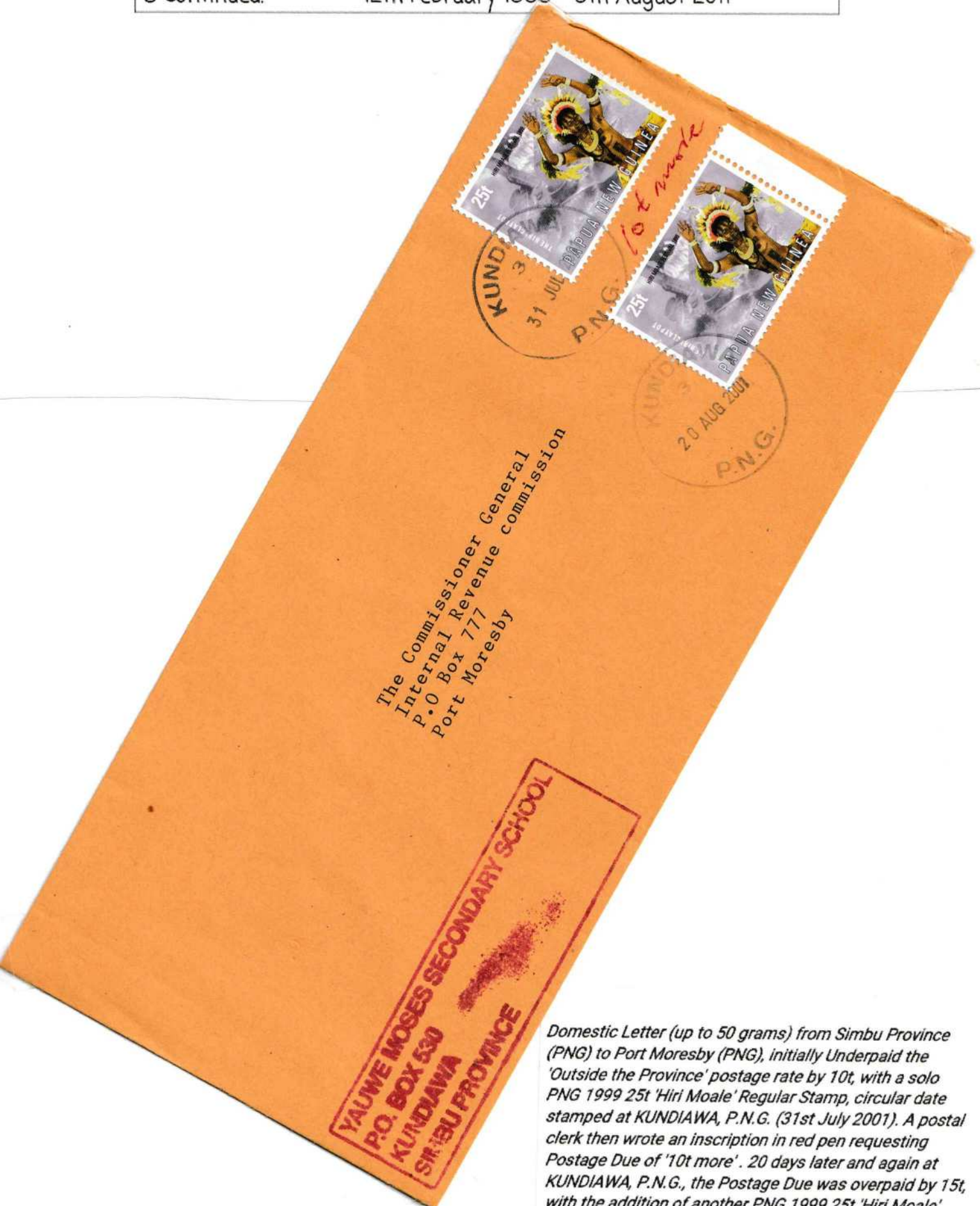

The Commissioner General
Internal Revenue commission
P.O. Box 777
Port Moresby

YAUWE MOSES SECONDARY SCHOOL
P.O. BOX 530
KUNDIAWA
SIMBU PROVINCE

Domestic Letter (up to 50 grams) from Simbu Province (PNG) to Port Moresby (PNG), initially Underpaid the 'Outside the Province' postage rate by 10t, with a solo PNG 1999 25t 'Hiri Moale' Regular Stamp, circular date stamped at KUNDIAWA, P.N.G. (31st July 2001). A postal clerk then wrote an inscription in red pen requesting Postage Due of '10t more'. 20 days later and again at KUNDIAWA, P.N.G., the Postage Due was overpaid by 15t, with the addition of another PNG 1999 25t 'Hiri Moale' Regular Stamp (cancelled by a single cds - 20th August 2001), before delivery to the IRC, Port Moresby, PNG.



IF UNCLAIMED IN SEVEN DAYS, RETURN TO
SHELL PAPUA NEW GUINEA LIMITED.
P.O. BOX 189, PORT MORESBY, PAPUA NEW GUINEA

Attention: VAT SECTION

Internal Revenue
P. O. Box 777
Port Moresby

Commission



Shell PNG Ltd. cacheted Domestic Letter (up to 50 grams) from Manus Province (PNG) to Port Moresby (PNG), originally Underpaid the 'Outside the Province' postage rate by 10t, with a single PNG 1999 25t 'Philexfrance' Regular Stamp, circular date stamped at LORENGAU, PNG (28th June 2001). A postal clerk then wrote an inscription in blue pen requesting Postage Due of '10t more'. 7 days later and again at LORENGAU, PNG., the Postage Due was overpaid by 25t, with the affixing of a PNG 1989 35t 'Dance Mask' Regular Stamp on top of the existing 25t 'Philexfrance' Regular Stamp, & hand cancelled by a single cds, dated the 5th July 2001, before delivery to the IRC, Port Moresby, PNG.



International Airmail Letter to The Netherlands originally Underpaid with 3 x 1 Kina 2003 'Clay Pot' Regular Stamps tied by a HOSKINS, P.N.G. purple ink cds, dated the 4th August 2005. Postage Due was collected 11 days later at HOSKINS, P.N.G. (15th August 2005) by the addition of 3 x PNG 70t 2004 'Headdresses' & 1 x PNG 10t 2001 'Enga Province Flag' Regular Stamps, handstamped by 3 x HOSKINS, P.N.G. black ink cds, dated the 15th August 2005, before transit to The Netherlands.



International Airmail Letter Postage to U.S.A. was originally Underpaid at WAU, PNG (29th November 1977), leading a postal clerk to write an inscription in blue pen requesting Postage Due of '35t more'. Later the same day and again at WAU, the Postage Due inscription was crossed out with a red pen, and the Postage Due collected by the addition of another PNG 1977 35t 'Girl Guides' Regular Stamp, before delivery to Washington, D.C., U.S.A.



Domestic Commercial Airmail Special Services Registered Letter originally Underpaid at KOKOPO, PNG on the 27th October 2009 (handstamped cds on back), leading a postal clerk to write an inscription in blue pen requesting Postage Due of '85t more'. This Postage Deficiency was collected from the recipient 2 days later (29th October 2009) with a PNG 2009 85t 'Coral Triangle' Regular Stamp affixed at PORT MORESBY, after passing through the BOROKO MAIL EXCHANGE, PNG earlier the same day (4 handstamped cds on back). All stamps were cancelled by hand drawn black pen lines.



THE COMMISSIONER GENERAL
 INTERNAL REVENUE COMMISSION
 P.O. Box 777
 PORT MORESBY
 NEA

iri IPILI PORGERA INVESTMENTS PTY. LTD.
 P.O. BOX 63, PORGERA, ENGA PROVINCE, PAPUA NEW GUINEA

Domestic Commercial Airmail Letter from IPILI, Enga Province (PNG) to the IRC, Port Moresby (PNG), with IPILI postal clerk request for Postage Due of '25t' inscribed in black pen, & partially obscured by a solo PNG 1997 'QEII Golden Wedding' 25t Regular Stamp, cancelled by a rectangular IPILI Post Office handstamp, dated the 12th May 1998?



Postage Underpaid by 8c for Commercial Airmail Letter from PNG to New Zealand, circular date stamped - MOUNT HAGEN/PAPUA-NEW GUINEA (4th October 1972). 8c Postage Due paid the next day (5th October 1972) by the addition of 2 PNG 1968 'Shells' Regular Postage Stamps, handstamped with a different cds - MOUNT HAGEN/T.P. & N.G.



International Letter Postage to Solomon Islands was originally Underpaid by 95 toea at PORT MORESBY, PNG (8th August 2011), leading a postal clerk to write an inscription in blue pen requesting Postage Due of '.95 t more'. This Postage Due was collected the next day, again at PORT MORESBY (9th August 2011) by the addition of a PNG 2011 1.05 Kina 'Pineapple Fragrance' Regular Stamp, before delivery to Honiara, Solomon Islands.